

Wanaque filtration plant is opened

See Pages 8 and 9

Irish and Italian celebrations

See Pages 7 and 11

Tennis team advances in state tourney

See Buc Shots, pg. 15

Belleville Times

83rd Year No. 47

An Orechio Publication

Serving Belleville Since 1909

Thursday, November 5, 1992

50¢

Republicans take Belleville in record turnout

George Bush may have lost the White House, but he will always find a home in Belleville. Bucking the state and national trend, a record 87 percent turnout of registered voters gave their majority vote to President Bush.

Belleville also endorsed Senator Joseph Bubba for Congress, and voted Yes on every Constitutional question.

"They were pushing the lame, the halt and the blind into the polling booths," Belleville Township Clerk Mary Lou Hood. "All the parties were doing it. We never had such a turnout in my memory."

Teh vote for President was 6,257 for Bush, 4,852 for Governor Bill Clinton and 1,840 votes for Ross Perot.

The vote for Congress in the Eighth District, in Belleville,

was 5,277 for Bubba and 4,465 for Herbert Klein.

The totals do not include absentee ballots, yet to be counted.

Mrs. Hood stated that more would have voted except for inexplicable errors in registration procedures which may have cost scores of voters their franchise.

"Registration sheets were simply not delivered, or were missing. The lineup for the hearing before a County Judge for permission to vote was two hours long. Many people just gave up and went home."

Voting ran strong through the morning hours, despite a heavy rain, and continued through the afternoon and into the evening, until the 8 o'clock closing of the polls.

President

	Ward I	Ward II	Ward III	Ward IV	Total
George Bush (R)	1,560	1,915	1,220	1,553	6,257
Bill Clinton (D)	1,120	1,330	1,195	1,207	4,852
Ross Perot (I)	431	509	425	478	1,843

Congress

Joseph Bubba (R)	1,281	1,635	942	1,419	5,277
Herbert Klein (D)	1,015	1,264	1,072	1,114	4,465

Referendum Questions

No. 1 — Green Acres Bond Issue	Yes 5,810	No 2,169
No. 2 — State to pay for Judicial System	Yes 5,985	No 2,298
No. 3 — Toughen Death Penalty	Yes 6,145	No 2,155
No. 4 — Legislative Veto	Yes 4,666	No 2,847

Veterans Day Parade steps off this Sunday with more than a thousand marchers in line

Heavy armor and motorized units of the 50th Armored Division will be featured in this year's Belleville Veterans Day Parade, Sunday, as special tribute is paid to the veterans of World War II.

More than a thousand marchers are expected to take part in a tradition that probably dates back to the Civil War, and may well go back to the American Revolution, as this town which has given of itself to every war in American history pays tribute to those who served in the Armed Forces.

Grand Marshal John Freda, a Navy veteran of World War II, is Grand Marshal.

Robert Browning is Parade Chairman. Both Freda and Browning are members of American Legion Post 299.

Parade units will line up on Greylock Parkway at 1 p.m. The parade will begin at 2 p.m., moving down Greylock to Bell Avenue and then turning onto Washington Avenue, past the reviewing stand at

the Municipal Building.

The first marching division will consist of the Belleville Police Department, the Belleville Fire Department and the Belleville High School Band.

Dignitaries scheduled to march with the first division include United States Senator Frank Lautenberg, State Senator John Scott, Assemblywoman John Kelly, Assemblywoman Marion Greco, Mayor Marina Perna, Deputy Mayor Mario D'Amico, Councilman William Cook, Councilman Tom Spillane, Councilman Jim Messina, former Mayor Mike Marotti, Township Attorney Robert Giordano, Patrolman's Benevolent Association President Peter Prone, Firemen's Mutual Benevolent Association President Jack Willie, Fire Chief Walter Beresford and Detective Anthony Wiemers.

The second division will be led by Marshal Freda and Chairman Browning. It will include the Jersey Coast Sound Senior Drum and



Grand Marshal John Freda

Bugle Corps of Jackson; the Color Guard of Veterans of Foreign Wars Post 2619 of Roseland-Caldwell; District 4, VFW; Belleville Post 275, VFW; Cedar Grove Post 6255, VFW; Junior Reserve Officer Training Corps High School Drill Team of Lakewood; and Company B, 113th Infantry Battalion, 50th Armored Division.

The third division will include the Melrose Black Hawks Senior Drum and Bugle Corps; American Legion Auxiliary Unit 70 of Nutley; Essex County American Legion Auxiliary; American Legion Post 140 of Millburn; American Legion Post 209 of Union County; the 40-and-8 Essex County Chef de Gare; American Legion Post 499 of Rahway; the National Commissioner of The American Legion; American Legion Post 219 of Plainfield, and the Newark Police Mounted Squad.

In the fourth division will be Bushwackers Senior Drum and

Bugle Corps; Italian-American Veterans Post 7 of Belleville; the Korean War Veterans Association; a representative of the Republic of Korea; the State President of the Korean Veterans of America; the Green Beret Color Guard of Belleville; vehicles of the 50th Armored Division, East Orange Armory, and the Float of the Picatinny Arsenal of Dover.

The fifth division will include the Chiefs Drum and Bugle Corps; the Belleville Irish American Society; Belleville Knights of Columbus 835; Mount Carmel Knights of Columbus; St. Mary Knights of Columbus 2346; the Belleville Cub Scouts; the Belleville Recreation Department Twirlers and Cheerleaders; the New York Transit Police Band; the Admiral Farragut Academy Drill Team of Sea Girt, and the Weequahic High School Drum and Bugle Corps under the direction of Otis Brown, which will play a review of colors ending the parade.

High lead content found in town's drinking water

By Howard Klausner

Belleville Health Officer Tom Luongo has told the Belleville Times that the Health Department urges families living in the Valley and Silver Lake areas to run their drinking water in the morning for

five minutes, to get rid of dangerous lead deposits that accumulate overnight in their water pipes.

"The lead level is high enough to be dangerous to children one to five years old," Luongo said.

"It is caused by the lead pipes installed many years ago to carry

water in the older neighborhoods. Today's pipes are copper lined and present no danger.

Homes in newer neighborhoods have the copper lined pipe.

Luongo said that the older lead pipe system is being replaced at the rate of five percent a year. "It's

impossible to replace it all at once," Luongo said.

Luongo's remarks came after a work session of the Township Council where he and a representative of the Suburban Regional Health Commission discussed the efforts to reduce water and air pollution in Belleville.

Luongo said there was "one major source" of air pollution in Belleville, but he declined to identify that source.

He reported 67 investigations of air pollution reports in Belleville in the past year.

The Commission represents 14 communities in Essex and Hudson Counties, and is funded by contributions from each town. Belleville pays \$8,000 a year for the commission's services, which augment those of the Department of Environmental Protection and Energy.

Luongo noted that continued reductions in funding of the DEPE were reducing its function to "administrative," leaving field work to the towns and the Commission.

"There has been some improvement in the quality of air in Belleville over the past 10 years, but air pollution can come from many sources outside the town. It's a regional problem," Luongo said.

Former manager responds in print

Doc Noonan pursues Bert Kendall even into the Millburn newspaper

Council President Dr. Frank Noonan has attacked the Council Manager form of government in a letter printed in The Item of Millburn and Short Hills. The letter brought a response from former Belleville Manager Bertrand Kendall, who was criticized - but not named - in the Noonan letter.

Millburn is considering the adoption of the Council-Manager form of government.

"We have had a disaster in Belleville," Dr. Noonan wrote.

He described the appointees of the Township Manager as "dull people who could not get the same

job anywhere else."

He wrote of the former manager, "He treated our town treasury like it was his own little 'kitty.'"

Charging that the former manager had brought Belleville to financial ruin, Dr. Noonan summed up the results as: "Our stadium is ruined, many of our most beautiful trees have been cut down and in streets the potholes are so wide and deep that you can pick up stones and dirt when you go over them. In order to get rid of the manager, it cost us \$40,000."

Kendall's letter of response stated, "The two years he described as

a 'disaster' were described as years of great progress by the Belleville Times. If Doc Noonan was right, why did all three incumbents running as supporters of the Council Manager plan all get re-elected in May 1992?"

Kendall described Dr. Noonan as a "Jekyll and Hyde character (who) resides in Clifton (he calls it his summer home) but makes Belleville pay for the education of his three children.... The last thing Millburn voters need is advice from a career politician in Belleville (or should it be Clifton?)."

First Daughter visits on the eve of Election

By Howard Klausner

Dorothy Bush Koch, the attractive daughter of President George Bush, visited Belleville in the hectic closing days of the campaign, accompanying Senator Joseph Bubba as he campaigned for election to Congress.

Using a bus in which the public relations staff and the Secret Service provided a full load of passengers, Mrs. Koch (pronounced Cook) met with reporters and visited the Municipal Building.

It took a while for local Republicans to assemble. Notice of the visit went out only the previous night. But by the time the entourage was

ready to go, a reasonable-sized crowd had gathered.

Mrs. Koch is the mother of two and a resident of Maryland. Her husband is an official with the Wine Institute. No, she had never been near Belleville in her life.

She spoke shyly at first, and then more easily as both Bubba and Belleville Township Clerk Mary Lou Hood introduced her to the working staff of Town Hall.

She told the crowd that now gathered at the Town Hall steps to send Joe Bubba to Washington to help her father enact the program he planned for the next four years.

Then the visitors went off to await the verdict of the voters.



The President's daughter, Dorothy Bush Koch, with Senator Joseph Bubba. Photo by Howard Klausner

Aside From That

By: Howard Klausner

Sister Margherita Marchione doesn't know it, but she is the Foster Mother of the movement to have Belleville recognized as Birthplace of The American Industrial Revolution. We met S.D. Sister Margherita in 1976, at a time when we were editing a couple of newspapers in West Milford and when we were also producing a talk show on WOR-TV, Channel 9, called The Jersey Side. The Sister was brought to our attention by none other than John Bruno, the sometime grantsman for Belleville who at that time had a public relations firm. • • • • • The Sister was, and still is, a member of the Religious Teachers Filippini, domiciled at Villa Walsh in Morristown. A scholar and an author, Sister Margherita was promoting a cause. She was seeking recognition of the place in history of Philip Mazzei, a native of Italy who came to America before the Revolution and became a friend of many of the future leaders of the nation, including Thomas Jefferson. Mazzei, we believe, is credited with originating the phrase, "All men are endowed by their Creator with certain inalienable rights..." which became a cornerstone of Jefferson's Declaration of Independence. Mazzei took part in the Revolution and supported the idea of democracy both in America and in Europe. As time went by, his name almost became lost to history, until Sister Margherita discovered him and devoted herself to reviving his reputation.

Meeting Sister Margherita was an adventure in itself. A breathless, enthusiastic woman who moved like a bundle of nervous energy, a woman who loved to laugh as well as exhort, she came to our office with a fascinating display of knowledge about Mazzei, his life and times, and about the scholarly world in general. It seems she was also a teacher at Fairleigh Dickinson University and a student of politics and social phenomena. She was also a bit forgetful, because she had left the engine running in her, and then locked herself out of it, while she met with me. A West Milford police sergeant came leisurely to the rescue, giving us the impression that rescuing teaching Sisters from their locked cars was an old story with him. Sister Margherita then came on the show as a guest, and had a wonderful time. So did the viewers. And we understand that her appearance led to some funding which helped further her promotion of Mazzei. The United States Congress passed a Resolution recognizing his stature as an American Patriot instrumental in the founding of the Republic, and both Italy and the United States issued stamps in Mazzei's honor. Today, Sister Margherita has an office in the Philip Mazzei Research Center at the Villa Walsh, there is a Philip Mazzei-Thomas Jefferson International Award presented in Florence and research is being done here and abroad on Mazzei and the Revolution. It was what Sister Margherita had accomplished for Philip Mazzei that spurred our own efforts to win federal recognition for Josiah Honblower and the arrival of the Steam Age in America, with Belleville as its birthplace. We have reached the point of a Resolution going before the United States Congress. We hope Belleville will have the same success as Sister Margherita, who, of course, may have obtained some help from a Higher Authority.



PRAISING ROE - Nutley Mayor Carmine Orechio was featured speaker at Democratic breakfast in Belleville honoring Representative Robert A. Roe. (Photo by Howard Klausner)

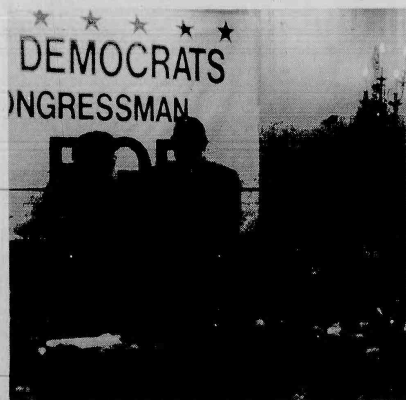

GIFT OF TIME - Belleville Democratic Chairman Chester Prosser presents gift clock to Representative Robert A. Roe, in token of Roe's retirement from office.



AT THE POLLS - It was the busiest voting day in many years at the polls in Belleville, Tuesday.

ARE YOU MISSING THE BOAT?

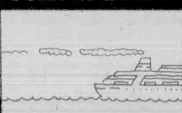

CRUISE SAVINGS UP TO 50% OFF

- * cruise only rates
- * based on availability
- * Restrictions apply

CALL: JAYE TARANTINO
(201) 736-5550



Essex Green Plaza
West Orange, NJ
"A full service travel agency"

Meyer's Cafe - Restaurant

Have Your Next Affair In our Beautiful Dining Room

- Graduations • Showers • Birthdays •
- Meetings • Funerals • Sunday Buffets •

277 Franklin Ave. • Nutley
667-8587



Member Belleville Chamber of Commerce

- * AUTO
- * HOMEOWNERS/TENANT
- * BUSINESS/WORKERS COMP.

ALL YOUR INSURANCE NEEDS COME IN FOR FREE QUOTES

TROISE INSURANCE AGENCY INC.
"Where Quality Coverage Counts"
172 Washington Avenue, Belleville
749-4100
HOURS: Mon.-Tues.-Wed.-Fri. 9:30-5:30
Thurs.-Sat. 9:30-5pm
Sat. Evening by appointment only

Old Fashioned Beauty... Modern Advantages!

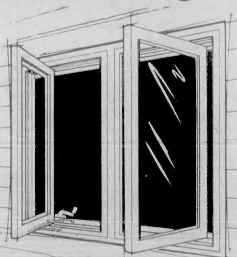

Solid Vinyl Casement Windows by CertainTeed

- Unique chambered profiles and 1/4" insulated glass are thermally efficient. Help cut heating and cooling costs.
- Clear-through color never needs painting. Won't rot, chip, peel, corrode or show scratches. Resists denting.
- 90° hinge permits cleaning entire window from inside.
- Custom-made to the exact measurements of your window opening.
- Professionally installed for a precise, weather-tight fit.

Call us for FREE Estimate

PURA-TEX CORP.
CONTRACTORS

191 Belleville Ave., Belleville • 759-2200

© 1989 Copyright CertainTeed Corporation

Golden Comments

By Jim Golden

Everyone except the very rich is hurting. We're in the longest recession since the Great Depression squeezed by stagnant or declining incomes and assets. Most Americans feel the country is seriously off on the wrong track, and 6 in 10 think the economy is getting worse. Most feel worse off than they did four years ago and believe that immediate prospects aren't good.

Think about it: When a nation cuts back on new factories and new machines, as America has, and when investments as a percentage of GDP drops to the lowest level since World War II, in part because of the Reagan-Bush deficits, industry has fewer higher-paying jobs to offer. Now comes the stunner: Fewer Americans hold jobs in the private sector today than they did when George Bush took office in 1989, promising to create 30 million jobs in eight years.

In the 1980s, younger laid-off blue-collar workers could look forward to being re-employed. In the bad '90s, 70 percent of the jobs lost in manufacturing have been white collar and many are gone for good. When these white-collar workers do get jobs, they often are at lower pay — one reason why the jobless figures understate the current crisis. This double whammy of declining income and lower status is scaring many people.

We now see our children graduating from college facing an economy that is not generating jobs. Businesses are running scared. They are firing, not hiring. The next stage might be a further downward spiral of consumer demand, which would mean more job losses, exactly what happened in the 1930s. The great American job machine has broken down. Who can best fix it?

Not George Bush. What are fiscal conservatives to say of a president when the deficit soars from \$150 billion to \$350 billion and government regulations increase by 26 percent on his watch? Then there are the flip-flops: "No new taxes. Yes, new taxes. I didn't mean it. It wasn't my fault. There is a recession. We're coming out of the recession." Mr. Bush's new 1 percent solution is a throwback to discredited trickle-down economics — \$2,000 in tax breaks to the \$200,000-a-year earner and only \$400 to the \$40,000-a-

year earner. Meanwhile, throwing billions of taxpayers' dollars out the window of his limousine wherever he stops on the campaign is not a recovery bang but a bribery whimper. This will not do.

Ross Perot, the Scarlet Pimpernel of the campaign, would get the economy moving. The only trouble is that in the short term the movement would be backward. His long-term austerity program of tax increases and spending cuts would wipe out the deficit in five years. This is the right approach, but doing it in the depths of a slump would mean a budget balance of a ruinously low level. The misery index would soar.

Bill Clinton's program would attack the recession and reverse some of the inequities bred by Reagan-Bush tax benefits for the rich. He would put \$80 billion over the next four years into an infrastructure that a crumbling America needs. More and more economists are recognizing this approach as a way to fight the unemployment problem, for such investment would have a powerful multiplier effect as it rippled through the economy. But the Clinton approach does not deal with a deficit that has gobbled up 75 percent of all net savings in the 1980s, a deficit that is widening in the face of runaway national health-care and debt-interest costs.

The most interesting approach comes from a group headed by Sens. Sam Nunn and Pete Domenici. In effect, they propose to restructure the tax code by taxing consumption and creating tax incentives for savings and investment. This represents the kind of dramatic break from the past that the country needs, for it recognizes not only the need to control the deficit but the need to reorder our fiscal and tax priorities... Clinton-Gore may be whistling a better tune than Bush-Quayle, but they are still whistling in the dark. It's time to end these lousy tunes and get real before the budget crisis collapses our economy... That is why this election is so critical.

Want some real after school and weekend fun? Join Cub Scouting. We do it for boys 1st - 6th grade.

Call 622-2488

THE BEST HEALTH INSURANCE IS PREVENTION

Guarino's
Chiropractic Center
759-3600

DOG WALKER FOR HIRE

Sick? - Can't Go Out? Weather Bad?
Call Me
661-4003

ART GALLERIES ROYALE
500 STUYVESANT AVE.
LYNDHURST, N.J.
438-3075

OIL PAINTINGS

Large Selection On Display
Largest Gallery in New Jersey
Lithographs & Prints
Photos Painted on Canvas
Stock & Custom Frames
Complete Framing Department

Centre Street Seafood

Retail and Wholesale Distributors

94 Centre St. Nutley • 284-1182

FRESH FISH DELIVERED DAILY

Tuna Steaks	\$5.95/lb.
Salmon Steaks	\$5.99 lb.
Sole Fillet	\$6.29/lb.
King Crab Legs	\$7.99/lb.
4lb. Box 16/20 Shrimp	\$35.00/box.
CherryStone Clams	\$1.99/doz.

Place Your Holiday Tray Orders Early!
Shrimp - Salads - Crabmeats

OPEN: MON. & SAT. 9-6 TUES. THRU FRI. 9-7 SUN. 10-2



A FIRST FOR KIWANIS - Former Belleville School Trustee Grace Purdue became the first woman to join Belleville Kiwanis, recently. From left are John Iannuzzi, Past President and sponsor of the new member; Mrs. Purdue; President Albert 'Bucky' Cairo and Treasurer Nino Bucciarelli.

Kiwanis adds first woman member; Grace Purdue, civic leader, joins

The Kiwanis Club of Belleville recently installed civic leader Mrs. Grace Purdue as the first woman member of the club.

She was introduced to the club by Past President John Iannuzzi.

Mrs. Purdue is a former member of the Belleville Board of Education and has long been active in civic and social affairs.

This is a milestone in the history of the Belleville club which was chartered in 1955.

Treasurer Nino Bucciarelli expressed the hope that Mrs. Purdue will be a "trail blazer for the local residents or employees of local businesses who would like to become active in community service."

Mrs. Purdue said she would like to be assigned to committees, and as a club member, she participated in the Kiwanis-sponsored Belleville High School Homecoming and half-time ceremonies on Oct. 16. Homecoming is an annual Kiwanis-sponsored community event.

Third Ward Civic Awareness Association hosts meeting

On Oct. 21, more than 175 Third Ward residents attended the Civic and Awareness Association meeting which was held at the Knights of Columbus on Bridge Street.

Chief Ray Kimble, Deputy Chief Mike Pettillo, Richard Reid of Newark Crime Prevention, Council President Frank Noonan and Third Ward Councilman Tom Spillane attended the meeting.

The meeting was chaired by School Board President and Third Ward resident Patricia Pisano.

The meeting, which lasted two hours, allowed third ward residents the opportunity to ask questions. The turnout by third ward residents indicated their willingness to get involved and make a difference in their community.

Deputy Chief Pettillo said, "This was one of the biggest crowds he had seen at a meeting in 20 years."

watchers, getting to know your neighbor, etc. If you are interested in serving on the committee you may contact the association at 759-1202.

As all of the third ward residents did not have an opportunity to ask questions and participate, the committee will schedule a second meeting in the near future.

Members of the committee include: Michael and JoAnn Nahirny, Richard and Patricia Pisano, Bernard O'Connor and Kevin Kennedy.

Members of the committee can be reached at 759-1202.

The Association is looking for a monthly meeting place, free of charge, that could accommodate 100 persons. Anyone with information on a possible meeting place should contact the Association at 759-1202.



Mental illness has warning signs, too.

Withdrawal from social activities. Excessive anger. These could be the first warning signs of a mental illness. Unfortunately, most of us don't recognize the signs. Which is tragic. Because mental illness can be treated. In fact, 2 out of 3 people who get help, get better.

For a free booklet about mental illness, call the National Mental Health Association:

1-800-969-NMHA.

Learn to see the warning signs.

National Mental Health Association

County initiates leaf removal program

Essex County Executive Thomas J. D'Alessio recently announced the County's annual leaf removal program is underway for the 1992 leaf-fall season.

"To tackle the problem of leaf removal," said D'Alessio, "we will continue to divide the county into four sections and schedule our pickups according to the timing of the leaf-fall in each area."

"For example, the higher, cooler areas in the northwestern part of the county generally experience the

earliest leaf-fall. Therefore, we will begin our pickups there," D'Alessio stated.

There will be at least two pickups in each quadrant of the county. The first collection will remove leaves that are not compacted and will be accomplished by vacuum equipment. The second collection, which is traditionally the heaviest, will require the use of trucks and front-end loaders.

D'Alessio emphasized that the

county's leaf collection program is intended for street leaves only. Residents should not pile leaves from their property on county roads for collection, since such action would be in violation of a county resolution No. 34001 (42276).

"A team effort between county forces and residents will make this year's leaf removal a success," according to Vincent W. Phillips, Assistant County Supervisor of Roads, Division of Roads and Bridges. "Attention to the schedule will assist all concerned, by maximizing the collection effort and minimizing the time leaves are piled along our roadways. Remember — street leaves only and keep other debris out of the leaf piles.

This slows pick-up and can damage our vacuum equipment. Pile your leaves so as not to obstruct existing street drainage or motorist/pedestrian visibility. Be safe and be careful as you work by the side of any traveled roadway."

Any questions about the county's leaf collection program should be directed to the Highway Maintenance Section at 239-3366.

Quadrant Three: Includes all roads north of Park Avenue and east of Orange Road and Grove Street in the municipalities of Belleville, Bloomfield, East Orange, Glen Ridge, Montclair, Newark and Nutley.

The first pickup will be Nov. 9-13. The second collection is scheduled for Dec. 21-25.

Department of Health activities for November

Nov. 4 - Adult Hearing Screening 8am-3pm-Free-Mountainside Hospital-Call for appt. 429-6011

Nov. 5 - WIC Program 9 a.m.-3 p.m.; Cholesterol Screening

Nov. 6 - Dental Clinic - For school children - call for appt.

Nov. 9 - Podiatry Clinic

Nov. 10 - Food Stamps 450-3380; WIC Program 9am-3pm; Child Health Conference

Nov. 11 - Adult Hearing Screening, 8am-3pm-Free-Mountainside Hospital-call for appt. 429-6011

Nov. 12 - WIC Program 9am-3pm; Cholesterol Screening

Nov. 13 - Senior Citizens Free Bus Program-call for schedule 450-3402

Nov. 16 - CHC update of standards-Nsg. serv. & NJ State Dept. of Health

Nov. 17 - Food Stamps 450-3380; Child Health Conference; WIC

Program 9 a.m.-3 p.m.

Nov. 18 - Medical Clinic, 9am-1pm; Hypertension Screening; Blood Sugar Testing-Fasting Required

Nov. 19 - WIC Program 9 a.m.-3 p.m.; Cholesterol Screening

Nov. 20 - Dial-A-Ride Service-Call for appt. one day in advance 450-3402

Nov. 23 - Home Energy Assistance Program-call for info, 450-3380

Nov. 24 - Food stamps 450-3380; Child Health Conference; WIC Program 9 a.m.-3 p.m.

Nov. 25 - Medical Clinic 9 a.m.-1 p.m.; Hypertension Screening

Nov. 26 - Holiday - Thanksgiving

Nov. 27 - Holiday

Nov. 30 - Medicare benefits-Assistance in filing. Call Clara Maass Hosp. 450-2900-ask for S.H.I.P. Assistance



LIBRARY MEETING - Essex County Freeholder Vice President Art Clay and Barbara Tuck, Belleville Custodian, discuss events of the day at the Belleville Public Library, where Clay received Public Service Award from the Belleville Italian-American Club. (Photo by Howard Klausner)

99¢ BREAKFAST SPECIAL

2 Eggs — any style with real home fries, toast and one cup of our special gourmet coffee!

Served until 11 am with this coupon

Valid 11/4/92 11/12/92

Rowe-Manse Emporium's Restaurant, Yogurt & Ice Cream Shop

WILDFLOWER Formerly Bonds

Rt. 3 & Bloomfield Ave., Clifton, N.J. • 472-8170

Open Mon-Sat 8 am - 10 pm
Sunday 9 am - 10 pm

BRING THIS COUPON

BEEPER FACTORY INC.

No One Beats Beeper Factory's Prices And Quality Service

378 Franklin Ave., Nutley, NJ • 667-4191

MOTOROLA

BRAVO PLUS on EXPRESS 900 MHz

Your Choice Only

\$39.99

Time Stamp • 16 Memory • Vibration Page

MOTOROLA ADVISOR 900 MHz

OWN A BRAVO ONLY \$9.99

5 State Coverage Digital Display

Activated While U Wait

\$119.99

11 Colors Available • 8 Memory • Time Stamp • Vibration Page

Also Available: Sky Pagers • Bravo Lifestyles Voice Mail

All Beepers Must Be Activated With Minimum 3 Months Airline

Authorized Agents Of Beeper Factory Inc.:

855-Tech 816 Central Ave. E. Orange, NJ 07118 (201) 414-8186

816 Central Ave. Irvington, NJ 07111 (201) 360-1825

Complete Line Of Telephones And Answering Machines

We pay cash for beepers • Trade-ins accepted • Beeper connections available

Features:

- Pick-Up Calling
- Call Call Page Indicator
- 160 Character Display
- Large Character Memory
- Personal Message List
- 16 Memory
- Vibration Page

\$5 OFF on Synplex MID COLOR

Ultra Shine Haircoloring at DeFabia Hair Designs

Offer expires November 25, 1992

Try our new "Showoff Color" for the 90's!



Synplex MID COLOR Ultra Shine Non-Ammonia Haircolor for men and women.

DeFabia Hair Designs 445 Washington Avenue, Belleville T & W, 105 • Th & F, 108 • Sat. 85 (201) 450-5959

\$5 OFF on Synplex MID COLOR

Ultra Shine Haircoloring at DeFabia Hair Designs

Offer expires November 25, 1992

Cub Scouting builds character

Call 822-2498

9:00AM 4:30PM

Monday Friday

FRADE'S MEATS • DELI • CATERERS

Natural Veal Stew \$4.75 lb.
Choice Bottom Roast \$3.09 lb.

Center Cut Pork Chops or Roast \$2.99 lb.

Perdue Turkey Breast \$1.89 lb.

Perdue Turkey Cuts \$3.49 lb.

All White Meat Chicken Sausage \$3.99 lb.

Beef Strip Sir Fry or Pepper Steak \$2.99 lb.

Perdue Whole or Cut up Chicken 89c lb.

Lean Beef Chuck Steak \$2.59 lb.

Slicing Pepperoni \$2.99 1/2 lb.

Apple Crumb Coconut Custard Mince Plain Apple Pumpkin

Hot or Cold Corn Beef \$2.99 lb.

Hot or Cold Pantry Special \$2.99 1/2 lb.

Home Baked Roast Beef \$3.99 1/2 lb.

Perdue Chicken Legs \$3.99 lb.

Hot or Cold Pasta \$1.69 1/2 lb.

Special \$1.69 1/2 lb.

Home Baked Roast Beef \$3.99 1/2 lb.

Perdue Chicken Legs \$3.99 lb.

Hot or Cold Corn Beef \$2.99 lb.

Hot or Cold Pantry Special \$2.99 1/2 lb.

Home Baked Roast Beef \$3.99 1/2 lb.

Perdue Chicken Legs \$3.99 lb.

Hot or Cold Pasta \$1.69 1/2 lb.

Special \$1.69 1/2 lb.

Home Baked Roast Beef \$3.99 1/2 lb.

Perdue Chicken Legs \$3.99 lb.

Hot or Cold Corn Beef \$2.99 lb.

Hot or Cold Pantry Special \$2.99 1/2 lb.

Home Baked Roast Beef \$3.99 1/2 lb.

Perdue Chicken Legs \$3.99 lb.

Hot or Cold Pasta \$1.69 1/2 lb.

Special \$1.69 1/2 lb.

Home Baked Roast Beef \$3.99 1/2 lb.

Perdue Chicken Legs \$3.99 lb.

Hot or Cold Corn Beef \$2.99 lb.

Hot or Cold Pantry Special \$2.99 1/2 lb.

Home Baked Roast Beef \$3.99 1/2 lb.

Perdue Chicken Legs \$3.99 lb.

Hot or Cold Pasta \$1.69 1/2 lb.

Special \$1.69 1/2 lb.

Home Baked Roast Beef \$3.99 1/2 lb.

Perdue Chicken Legs \$3.99 lb.

Hot or Cold Corn Beef \$2.99 lb.

Hot or Cold Pantry Special \$2.99 1/2 lb.

Home Baked Roast Beef \$3.99 1/2 lb.

Perdue Chicken Legs \$3.99 lb.

Hot or Cold Pasta \$1.69 1/2 lb.

Special \$1.69 1/2 lb.

Home Baked Roast Beef \$3.99 1/2 lb.

Perdue Chicken Legs \$3.99 lb.

Hot or Cold Corn Beef \$2.99 lb.

Hot or Cold Pantry Special \$2.99 1/2 lb.

Home Baked Roast Beef \$3.99 1/2 lb.

Perdue Chicken Legs \$3.99 lb.

Hot or Cold Pasta \$1.69 1/2 lb.

Special \$1.69 1/2 lb.

Home Baked Roast Beef \$3.99 1/2 lb.

Perdue Chicken Legs \$3.99 lb.

Hot or Cold Corn Beef \$2.99 lb.

Hot or Cold Pantry Special \$2.99 1/2 lb.

Home Baked Roast Beef \$3.99 1/2 lb.

Perdue Chicken Legs \$3.99 lb.

Hot or Cold Pasta \$1.69 1/2 lb.

Special \$1.69 1/2 lb.

Home Baked Roast Beef \$3.99 1/2 lb.

Perdue Chicken Legs \$3.99 lb.

Hot or Cold Corn Beef \$2.99 lb.

Hot or Cold Pantry Special \$2.99 1/2 lb.

Home Baked Roast Beef \$3.99 1/2 lb.

Perdue Chicken Legs \$3.99 lb.

Hot or Cold Pasta \$1.69 1/2 lb.

Special \$1.69 1/2 lb.

Home Baked Roast Beef \$3.99 1/2 lb.

Perdue Chicken Legs \$3.99 lb.

Hot or Cold Corn Beef \$2.99 lb.

Hot or Cold Pantry Special \$2.99 1/2 lb.

Home Baked Roast Beef \$3.99 1/2 lb.

Perdue Chicken Legs \$3.99 lb.

Hot or Cold Pasta \$1.69 1/2 lb.

Special \$1.69 1/2 lb.

Home Baked Roast Beef \$3.99 1/2 lb.

Perdue Chicken Legs \$3.99 lb.

Hot or Cold Corn Beef \$2.99 lb.

Hot or Cold Pantry Special \$2.99 1/2 lb.

Home Baked Roast Beef \$3.99 1/2 lb.

Perdue Chicken Legs \$3.99 lb.

Hot or Cold Pasta \$1.69 1/2 lb.

Special \$1.69 1/2 lb.

Home Baked Roast Beef \$3.99 1/2 lb.

Perdue Chicken Legs \$3.99 lb.

Hot or Cold Corn Beef \$2.99 lb.

Hot or Cold Pantry Special \$2.99 1/2 lb.

Home Baked Roast Beef \$3.99 1/2 lb.

Perdue Chicken Legs \$3.99 lb.

Hot or Cold Pasta \$1.69 1/2 lb.

Special \$1.69 1/2 lb.

Home Baked Roast Beef \$3.99 1/2 lb.

Perdue Chicken Legs \$3.99 lb.

Hot or Cold Corn Beef \$2.99 lb.

Hot or Cold Pantry Special \$2.99 1/2 lb.

Home Baked Roast Beef \$3.99 1/2 lb.

Perdue Chicken Legs \$3.99 lb.

Hot or Cold Pasta \$1.69 1/2 lb.

Special \$1.69 1/2 lb.

Home Baked Roast Beef \$3.99 1/2 lb.

Perdue Chicken Legs \$3.99 lb.

Hot or Cold Corn Beef \$2.99 lb.

Hot or Cold Pantry Special \$2.99 1/2 lb.

Home Baked Roast Beef \$3.99 1/2 lb.

Perdue Chicken Legs \$3.99 lb.

Hot or Cold Pasta \$1.69 1/2 lb.

Special \$1.69 1/2 lb.

Home Baked Roast Beef \$3.99 1/2 lb.

Perdue Chicken Legs \$3.99 lb.

Hot or Cold Corn Beef \$2.99 lb.

Hot or Cold Pantry Special \$2.99 1/2 lb.

Home Baked Roast Beef \$3.99 1/2 lb.

Perdue Chicken Legs \$3.99 lb.

Hot or Cold Pasta \$1.69 1/2 lb.

Special \$1.69 1/2 lb.

Home Baked Roast Beef \$3.99 1/2 lb.

Perdue Chicken Legs \$3.99 lb.

Hot or Cold Corn Beef \$2.99 lb.

Hot or Cold Pantry Special \$2.99 1/2 lb.

Home Baked Roast Beef \$3.99 1/2 lb.

Perdue Chicken Legs \$3.99 lb.

Hot or Cold Pasta \$1.69 1/2 lb.

Special \$1.69 1/2 lb.

Home Baked Roast Beef \$3.99 1/2 lb.

Perdue Chicken Legs \$3.99 lb.

Hot or Cold Corn Beef \$2.99 lb.

Hot or Cold Pantry Special \$2.99 1/2 lb.

Home Baked Roast Beef \$3.99 1/2 lb.

Perdue Chicken Legs \$3.99 lb.

Hot or Cold Pasta \$1.69 1/2 lb.

Special \$1.69 1/2 lb.

Home Baked Roast Beef \$3.99 1/2 lb.

Perdue Chicken Legs \$3.99 lb.

Hot or Cold Corn Beef \$2.99 lb.

Hot or Cold Pantry Special \$2.99 1/2 lb.

Home Baked Roast Beef \$3.99 1/2 lb.

Perdue Chicken Legs \$3.99 lb.

Hot or Cold Pasta \$1.69 1/2 lb.

Special \$1.69 1/2 lb.

Home Baked Roast Beef \$3.99 1/2 lb.

Perdue Chicken Legs \$3.99 lb.

Hot or Cold Corn Beef \$2.99 lb.

Hot or Cold Pantry Special \$2.99 1/2 lb.

Home Baked Roast Beef \$3.99 1/2 lb.

Perdue Chicken Legs \$3.99 lb.

Hot or Cold Pasta \$1.69 1/2 lb.

Special \$1.69 1/2 lb.

Home Baked Roast Beef \$3.99 1/2 lb.

Perdue Chicken Legs \$3.99 lb.

Hot or Cold Corn Beef \$2.99 lb.

Hot or Cold Pantry Special \$2.99 1/2 lb.

Home Baked Roast Beef \$3.99 1/2 lb.

Perdue Chicken Legs \$3.99 lb.

Hot or Cold Pasta \$1.69 1/2 lb.

Special \$1.69 1/2 lb.

Home Baked Roast Beef \$3.99 1/2 lb.

Perdue Chicken Legs \$3.99 lb.

Hot or Cold Corn Beef \$2.99 lb.

Hot or Cold Pantry Special \$2.99 1/2 lb.

Home Baked Roast Beef \$3.99 1/2 lb.

Perdue Chicken Legs \$3.99 lb.

Hot or Cold Pasta \$1.69 1/2 lb.

Special \$1.69 1/2 lb.

Home Baked Roast Beef \$3.99 1/2 lb.

Perdue Chicken Legs \$3.99 lb.

Hot or Cold Corn Beef \$2.99 lb.

Hot or Cold Pantry Special \$2.99 1/2 lb.

Home Baked Roast Beef \$3.99 1/2 lb.

Perdue Chicken Legs \$3.99 lb.

Hot or Cold Pasta \$1.69 1/2 lb.

Special \$1.69 1/2 lb.

Home Baked Roast Beef \$3.99 1/2 lb.

Perdue Chicken Legs \$3.99 lb.

Hot or Cold Corn Beef \$2.99 lb.

Hot or Cold Pantry Special \$2.99 1/2 lb.

Home Baked Roast Beef \$3.99 1/2 lb.

Perdue Chicken Legs \$3.99 lb.

Hot or Cold Pasta \$1.69 1/2 lb.

Special \$1.69 1/2 lb.

Home Baked Roast Beef \$3.99 1/2 lb.

Perdue Chicken Legs \$3.99 lb.

Hot or Cold Corn Beef \$2.99 lb.

Hot or Cold Pantry Special \$2.99 1/2 lb.

Home Baked Roast Beef \$3.99 1/2 lb.

Perdue Chicken Legs \$3.99 lb.

Hot or Cold Pasta \$1.69 1/2 lb.

Special \$1.69 1/2 lb.

Home Baked Roast Beef \$3.99 1/2 lb.

Perdue Chicken Legs \$3.99 lb.

Hot or Cold Corn Beef \$2.99 lb.

Hot or Cold Pantry Special \$2.99 1/2 lb.

Home Baked Roast Beef \$3.99 1/2 lb.

Perdue Chicken Legs \$3.99 lb.

Hot or Cold Pasta \$1.69 1/2 lb.

Special \$1.69 1/2 lb.

Home Baked Roast Beef \$3.99 1/2 lb.

Perdue Chicken Legs \$3.99 lb.

Hot or Cold Corn Beef \$2.99 lb.

Hot or Cold Pantry Special \$2.99 1/2 lb.

Home Baked Roast Beef \$3.99 1/2 lb.

Perdue Chicken Legs \$3.99 lb.

Hot or Cold Pasta \$1.69 1/2 lb.

Special \$1.69 1/2 lb.

Home Baked Roast Beef \$3.99 1/2 lb.

Perdue Chicken Legs \$3.99 lb.

Hot or Cold Corn Beef \$2.99 lb.

Hot or Cold Pantry Special \$2.99 1/2 lb.

Home Baked Roast Beef \$3.99 1/2 lb.

Perdue Chicken Legs \$3.99 lb.

Hot or Cold Pasta \$1.69 1/2 lb.

Special \$1.69 1/2 lb.

Home Baked Roast Beef \$3.99 1/2 lb.

Perdue Chicken Legs \$3.99 lb.

Hot or Cold Corn Beef \$2.99 lb.

Hot or Cold Pantry Special \$2.99 1/2 lb.

Home Baked Roast Beef \$3.99 1/2 lb.

Perdue Chicken Legs \$3.99 lb.

Hot or Cold Pasta \$1.69 1/2 lb.

Special \$1.69 1/2 lb.

Home Baked Roast Beef \$3.99 1/2 lb.

Perdue Chicken Legs \$3.99 lb.

Hot or Cold Corn Beef \$2.99 lb.

Hot or Cold Pantry Special \$2.99 1/2 lb.

Home Baked Roast Beef \$3.99 1/2 lb.

Perdue Chicken Legs \$3.99 lb.

Hot or Cold Pasta \$1.69 1/2 lb.

Special \$1.69 1/2 lb.

Home Baked Roast Beef \$3.99 1/2 lb.

Perdue Chicken Legs \$3.99 lb.

Hot or Cold Corn Beef \$2.99 lb.

Hot or Cold Pantry Special \$2.99 1/2 lb.

Home Baked Roast Beef \$3.99 1/2 lb.

Perdue Chicken Legs \$3.99 lb.

Hot or Cold Pasta \$1.69 1/2 lb.

Special \$1.69 1/2 lb.

Home Baked Roast Beef \$3.99 1/2 lb.

Perdue Chicken Legs \$3.99 lb.

Hot or Cold Corn Beef \$2.99 lb.

Hot or Cold Pantry Special \$2.99 1/2 lb.

Home Baked Roast Beef \$3.99 1/2 lb.

Perdue Chicken Legs \$3.99 lb.

Hot or Cold Pasta \$1.69 1/2 lb.

Special \$1.69 1/2 lb.

Home Baked Roast Beef \$3.99 1/2 lb.

Perdue Chicken Legs \$3.99 lb.

Hot or Cold Corn Beef \$2.99 lb.

Hot or Cold Pantry Special \$2.99 1/2 lb.

Home Baked Roast Beef \$3.99 1/2 lb.

Perdue Chicken Legs \$3.99 lb.

Hot or Cold Pasta \$1.69 1/2 lb.

Special \$1.69 1/2 lb.

Home Baked Roast Beef \$3.99 1/2 lb.

Perdue Chicken Legs \$3.99 lb.

Hot or Cold Corn Beef \$2.99 lb.

Hot or Cold Pantry Special \$2.99 1/2 lb.

Home Baked Roast Beef \$3.99 1/2 lb.

Perdue Chicken Legs \$3.99 lb.

Hot or Cold Pasta \$1.69 1/2 lb.

Special \$1.69 1/2 lb.

Home Baked Roast Beef \$3.99 1/2 lb.

Perdue Chicken Legs \$3.99 lb.

Hot or Cold Corn Beef \$2.99 lb.

Hot or Cold Pantry Special \$2.99 1/2 lb.

Home Baked Roast Beef \$3.99 1/2 lb.

Perdue Chicken Legs \$3.99 lb.

Hot or Cold Pasta \$1.69 1/2 lb.

Special \$1.69 1/2 lb.

Home Baked Roast Beef \$3.99 1/2 lb.

Perdue Chicken Legs \$3.99 lb.

Hot or Cold Corn Beef \$2.99 lb.

Hot or Cold Pantry Special \$2.99 1/2 lb.

Home Baked Roast Beef \$3.99 1/2 lb.

Perdue Chicken Legs \$3.99 lb.

Hot or Cold Pasta \$1.69 1/2 lb.

Special \$1.69 1/2 lb.

Home Baked Roast Beef \$3.99 1/2 lb.

Perdue Chicken Legs \$3.99 lb.

Hot or Cold Corn Beef \$2.99 lb.

Hot or Cold Pantry Special \$2.99 1/2 lb.

Home Baked Roast Beef \$3.99 1/2 lb.

Perdue Chicken Legs \$3.99 lb.

Hot or Cold Pasta \$1.69 1/2 lb.

Special \$1.69 1/2 lb.

Home Baked Roast Beef \$3.99 1/2 lb.

Perdue Chicken Legs \$3.99 lb.

Hot or Cold Corn Beef \$2.99 lb.

Hot or Cold Pantry Special \$2.99 1/2 lb.

Home Baked Roast Beef \$3.99 1/2 lb.

Perdue Chicken Legs \$3.99 lb.

Hot or Cold Pasta \$1.69 1/2 lb.

Special \$1.69 1/2 lb.

Home Baked Roast Beef \$3.99 1/2 lb.

Perdue Chicken Legs \$3.99 lb.

Hot or Cold Corn Beef \$2.99 lb.

Hot or Cold Pantry Special \$2.99 1/2 lb.

Home Baked Roast Beef \$3.99 1/2 lb.

Perdue Chicken Legs \$3.99 lb.

Hot or Cold Pasta \$1.69 1/2 lb.

Special \$1.69 1/2 lb.

Home Baked Roast Beef \$3.99 1/2 lb.

Perdue Chicken Legs \$3.99 lb.

Hot or Cold Corn Beef \$2.99 lb.

Hot or Cold Pantry Special \$2.99 1/2 lb.

Home Baked Roast Beef \$3.99 1/2 lb.

Perdue Chicken Legs \$3.99 lb.

Hot or Cold Pasta \$1.69 1/2 lb.

Special \$1.69 1/2 lb.

Home Baked Roast Beef \$3.99 1/2 lb.

Perdue Chicken Legs \$3.99 lb.

Hot or Cold Corn Beef \$2.99 lb.

Hot or Cold Pantry Special \$2.99 1/2 lb.

Home Baked Roast Beef \$3.99 1/2 lb.

Perdue Chicken Legs \$3.99 lb.

Hot or Cold Pasta \$1.69 1/2 lb.

Special \$1.69 1/2 lb.

Home Baked Roast Beef \$3.99 1/2 lb.

Perdue Chicken Legs \$3.99 lb.

Hot or Cold Corn Beef \$2.99 lb.

Hot or Cold Pantry Special \$2.99 1/2 lb.

Home Baked Roast Beef \$3.99 1/2 lb.

Perdue Chicken Legs \$3.99 lb.

Hot or Cold Pasta \$1.69 1/2 lb.

Special \$1.69 1/2 lb.

Home Baked Roast Beef \$3.99 1/2 lb.

Perdue Chicken Legs \$3.99 lb.

Hot or Cold Corn Beef \$2.99 lb.

Hot or Cold Pantry Special \$2.99 1/2 lb.

Home Baked Roast Beef \$3.99 1/2 lb.

Perdue Chicken Legs \$3.99 lb.

Hot or Cold Pasta \$1.69 1/2 lb.

Special \$1.69 1/2 lb.

Home Baked Roast Beef \$3.99 1/2 lb.

Perdue Chicken Legs \$3.99 lb.

Hot or Cold Corn Beef \$2.99 lb.

Hot or Cold Pantry Special \$2.99 1/2 lb.

Home Baked Roast Beef \$3.99 1/2 lb.

Perdue Chicken Legs \$3.99 lb.

Hot or Cold Pasta \$1.69 1/2 lb.

Special \$1.69 1/2 lb.

Home Baked Roast Beef \$3.99 1/2 lb.

Perdue Chicken Legs \$3.99 lb.

Hot or Cold Corn Beef \$2.99 lb.

Hot or Cold Pantry Special \$2.99 1/2 lb.

Home Baked Roast Beef \$3.99 1/2 lb.

Perdue Chicken Legs \$3.99 lb.

Hot or Cold Pasta \$1.69 1/2 lb.

Special \$1.69 1/2 lb.

Home Baked Roast Beef \$3.99 1/2 lb.

Perdue Chicken Legs \$3.99 lb.

Hot or Cold Corn Beef \$2.99 lb.

Hot or Cold Pantry Special \$2.99 1/2 lb.

Home Baked Roast Beef \$3.99 1/2 lb.

Perdue Chicken Legs \$3.99 lb.

Hot or Cold Pasta \$1.69 1/2 lb.

Special \$1.69 1/2 lb.

Home Baked Roast Beef \$3.99 1/2 lb.

Perdue Chicken Legs \$3.99 lb.

Hot or Cold Corn Beef \$2.99 lb.

Hot or Cold Pantry Special \$2.99 1/2 lb.

OUR OPINION

The long shadow of F.D.R.

Four years ago, Belleville voters had a choice between Republican Pete Dawkins and Democrat Frank Lautenberg for United States Senator. On the same tickets were Massachusetts Governor Michael Dukakis, Democrat, versus Vice President George Bush, Republican, for President.

In 1988, Belleville voters rejected Democrat Dukakis and supported Republican Bush, supported Democrat Lautenberg and rejected Republican Dawkins, splitting their votes pretty much the way the rest of New Jersey did.

It takes no great fund of wisdom to realize why Democrat Franklin D. Roosevelt swept Republican Herbert Hoover out of the White House in 1932. There was something called the Depression, for which Hoover became the scapegoat, if for no better reason than that he was President when the economy collapsed in 1929, and was not able to rectify the situation.

It cannot be said with any certainty that F.D.R. ended the Depression, but he did mitigate the worst effects of it, getting people off breadlines and into welfare offices, and using the opportunity for some social engineering which is still benefiting the nation.

If you wonder why the Stock Market Crash of 1987 wasn't followed immediately by a Bank Panic and the shutdown of industry, as happened in 1929 and 1930, it was because of the safeguards installed by the New Deal in the Stock Market to prevent over-speculation.

If you wonder why the \$100 billion dollar wipeout of the savings and loan industry did not wipe out the Republic immediately, it was because of the insuring of deposits which was enacted under the New Deal.

Only an aging minority of voters in today's Belleville remember Franklin D. Roosevelt, but there is enough of vestigial memory to remind most of us that the social fabric of the nation was preserved by the legislative and administrative acts of the Roosevelt Administration.

So most Belleville voters consider themselves Democrats.

At the same time, there is still a conservative sensibility among people who have become property owners, home owners and taxpayers. The government they regarded as a protector has now become the government that spends their money for the less privileged, and arguably, the less deserving.

Ronald Reagan was able to come on the scene spouting the Roosevelt vocabulary about the Common Man, and at the same time denouncing the Welfare Cheat, and those who had forgotten, or never known, the time when federal checks were the difference between hunger and survival, bought the Reagan line.

And in 1980, blue collar workers who had good jobs on assembly lines or elsewhere in heavy industry, equated the Civil Rights legislation of the 1960s with street crime and threats to their neighborhoods and their jobs.

Jimmy Carter's Administration had left the Nation with a staggering national debt of \$1 trillion.

And 12 years of Reagan and Bush were to increase that debt to \$4 trillion.

Americans were sold a bill of goods, enjoying a prosperity built on borrowed money rather than on productivity, and in time the assembly line jobs drifted away, and the Republicans were left to offer Family Values as a salve to the public.

The Democrats won the national election with a flawed candidate. On every personal level, save one, George Bush was clearly the better man. He had risked his life for his country. He had been a devoted family man. He had earned a reasonable honest living from the oil industry.

But he was a man who had no recognizable set of values. From denouncing Reagan's "voo-doo" economics, he went on to embrace them in order to become Vice President. He appointed nonentities to the courts and called them the best jurists available. He was an opportunist whose luck had finally run out.

Faced with the very real results of 12 years of deficit spending, he had no real answer, except that the System would right itself. This was tragically close to the position that had been taken by Hoover, 60 years earlier.

The public turned to Clinton, not because he is any less of an opportunist than Bush, but because he represents a change of policy, a decision to attack the economic problems rather than to ignore them.

The real reason for the Clinton victory is something that requires no great wisdom to understand. It is something called the Recession.

We hope it will not become as disastrous to President Clinton as it did to President Bush.

YOUR OPINION

A successful year

To the editor:

Thanks to your sponsorship and support, I had another successful year in sports, winning a total of 10 gold, eight silver and four bronze medals in various competitions.

I won five gold, seven silver and four bronze medals against sighted competition. In blind competitions, I won five gold, one silver and one bronze medal on the national and international levels.

At the National Championships in Muncie, Ind., I won national titles in the javelin and discus events.

In Barcelona, Spain, thanks to your support, I was fortunate enough to have won a gold medal in a pre-Paralympic World Blind Javelin Competition. In the Paralympics, which involved 94 countries and over 4,000 physically disabled athletes from around the world, I won a silver medal in the javelin, a bronze in the discus and took fifth place in the shot put.

Following these accomplishments, I learned that during my international career, I am the only blind thrower ever to have won medals in all three throwing events in both the World Championships and Paralympic Games.

I was proud to be a member of the U.S. Disabled Sports Team, which won more medals than any other country in the Paralympic Games. The U.S. Blind Track and Field Team, consisting of 27 athletes, won a total of 16 medals, seven gold, six bronze, setting four world and 12 national records.

Again, thank you for helping me show others through sports that obstacles in life are simply challenges to be overcome.

Richard Ruffalo

Nahirny's thank you

To the editor:

Thank you to Third Ward Councilman Thomas Spillane, Councilman-at-Large Frank Noonan, Belleville Police Chief Ray Kimble, Belleville Deputy Police Chief Michael Petrillo and the more than 125 residents of the Belleville's Third Ward who cared enough to come out to the Third Ward meeting on Oct. 21, at the Knights of Columbus Hall. The two hours we spent listening and talking with all of you helped us realize there are a lot of people around us who are as fed up as we are with what's happening in our area of town. It also brought us to an even greater realization that we must take back our ward from those who come here to do nothing more than make life miserable for those of us who have no choice but to live out our everyday lives here. There is strength in numbers, and if we work together, we can make a difference!

We hope all of you who attended signed up to participate in the neighborhood watch program, as we did, and will really become actively involved in ward improvement programs. There is no excuse for not doing your share. We all work; we all have children. We all have other commitments. But we are community!

We hope the civic and political leaders who attended also listened carefully to what the Third Ward residents told you about the problems we are experiencing here. We are willing to help you — but you must help us. You are our leaders; it's not the other way around. We helped put you in the positions you are in because we want you to represent us responsibly.

Take your cues for plans of action from what transpired on the evening of Oct. 21. That should be your political agenda! Keep in touch with us — your constituency. Consider us to be your clients. Schedule meetings like this every other month or each quarter to keep us informed and hear what's on our mind.

The standing-room-only meeting was a great start! But any good relationship involves ongoing talking and listening. Good communication is a two-way street! Now that the ward is up and running, let's be sure to keep the avenues between our elected and paid town and ward leaders clean and open!

Mr. and Mrs. Michael & Jo Ann Nahirny

Thanks from Christ Church

To the editor:

We at Christ Church would like to thank everyone who helped to make our Fall Fair a big success this year. We could not have done it without the vendors and patrons who came out to support us.

Christ Church Fair Committee

(Continued on page 5)

Bridges, old and new

To the editor:

We parents always get a thrill when the birth of one of our offspring is announced in the press, as occurred three weeks ago for the Bridges. Ryan Joseph Bridges was born at Clara Maass Medical Center on Sept. 9, information which made its way into the Times a few weeks later.

I had not seen the item in the Stork Club when it appeared, but rather was informed by friends. Ultimately about 25 friends brought it to my attention, more out of curiosity than congratulations. Their salutations ran something like: "They made a mistake, right?"

Indeed, the Times did make a mistake. It printed that Ryan Joseph was our first child, a fact which caused no small controversy among my acquaintances. As someone who has worked on newspapers for a long time, I have no problem understanding how such things occur and I don't think you should consider this letter a complaint. But, for the record, Ryan Joseph is my fifth child, the second by my present wife. That will explain my friends' incredulity but it should also focus on the importance a local newspaper has in the lives of those who read it.

Peter Bridge



By Frank Orechio

• GOVERNOR JIM FLORIO recently appointed Karen Kessler of Warren and Anthony Sartor of Scotch Plains to the New Jersey Sports and Exposition Authority. Sartor is a close associate of Senate President Donald DiFrancesco.



Karen Kessler, Anthony Sartor and Donald DiFrancesco

• SHERIFF ARMANDO FONTOURA is opposed to proposals for the legalization of cocaine, heroin and marijuana. In the statement made last week, Sheriff Fontoura observed, "Recently proposals have surfaced that call for the legalization of cocaine, heroin and mar-

ijuana which have also chastised current drug enforcement efforts. Everyone can agree that the so called 'war on drugs' has been more than an uphill battle. But, I strongly dispute that the answer lies in decriminalization and submit that legalization of drugs would produce dangerous consequences."

Sheriff Fontoura has more than 25 years of experience in law enforcement. He knows better than most of us the best answer for fighting the illegal trade in cocaine, heroin and marijuana.

• IN my 26 years with the North Jersey District Water Supply Commission, many things have happened, and in the process, I have met many persons who contributed to some of the more important happenings. Among the most important developments at the North Jersey District Water Supply Commission was the partnership formed with the Hackensack Water Company which enabled the residents, commerce and industry of northern Jersey to obtain 80 million gallons daily of some of the purest water in America.

One of the persons who most contributed to the success of the marriage was former Hackensack Water Company president Walter Lucking. Before coming East in 1973 to take over the presidency and the chief executive post at Hackensack Water Company, Mr. Lucking was president of Arizona Public Service Co. based in Phoenix.

After a brief hospitalization, Mr. Lucking died at age 78.

During the negotiations between North Jersey District Water Supply Commission and Hackensack Water Commission, as the then chairman of North Jersey, it became necessary for me to meet with Mr. Lucking who was president of Hackensack Water Company. A finer person in business or private life I have never met. The word, "gentleman" could have been coined for Mr. Lucking. A man of impeccable integrity, what you

saw was what you got. He molded his engineering background with common sense, and that combination produced an extremely competent businessman. In his passing, I feel a personal loss.



Walter Lucking

• ATlast Sunday's annual Nutley County Committee/Democrat Club Breakfast, principal speakers, Congressman Robert Roe and former Congressman Joe Minish, called upon Mayor Carmen Orechio to seek the New Jersey Senate seat that he had held for 18 years.

When legislative redistricting put former State Senator Gabe Ambrosio in the same district with Senator Carmen Orechio, to avoid a Democrat Primary fight for the seat, one of the two incumbent senators had to make a decision to step aside for the other. Two years ago, Senator Orechio stepped aside for Ambrosio who lost to Republican Senate candidate John Scott.



Congressman Robert Roe, former Congressman Joe Minish and Mayor Carmen Orechio.

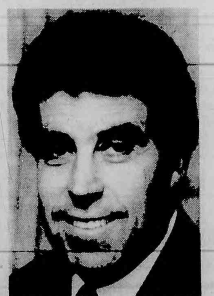

Sheriff Armando Fontoura

Belleville Times

Serving Belleville Since 1909 (USPS 049-220)

Publisher: Frank Orechio
Arnie Ziem
General Manager
Published Every Thursday
At 155A Washington Ave.
Belleville, N.J. 07109

Editor: Howard Klausner
Social Editor: Helen Maguire
Sports Editor: Michael Lamberti
Advertising: Rene Theodore
Art Director: Diane Lombardy
All departments call:
759-3200
Fax: 667-3904

Annual Subscription: \$15.00
Senior Citizens: \$ 8.00

Second-Class Postage Paid
 At Newark, N.J.
 Postmaster: Send address changes to:
 The Belleville Times, 155A Washington Ave.,
 Belleville, N.J. 07109

YOUR OPINION

'One Halloween Night'

To the editor:

I am a fourth grade student at Number Nine School in Belleville. The Halloween poem I am sending you was an assignment from Mrs. Mineo's class. I would like you to consider it for printing in your newspaper.

Christine J. Hinchey

One Halloween Night
One Halloween night in 1983,
I had a cat as black as could be.
He sat on a fence waiting for kids,
Watching and purring as he did.
They frantically came down the street,
House-to-house to trick-or-treat.
Their costumes were ghostly, pale, spirits with puzzling
faces,
That roamed about mysteriously to many places.
I heard frightening howls, moans and groans too!
As they crept up to the house to do what they do!
My cat was searching all around,
There was no candy to be found!

by Christine Hinchey

Aiding wind's victims

To the editor:

The Belleville Music Parents Association would like to take this opportunity to thank those people who donated to our Hurricane Andrew Relief Drive, for their generosity and their concern. The drive was a success and we were able to send a good deal of needed materials to Florida. Our thanks, also, to Treasure Island Stores for their cooperation in sending a truck to pick up the boxes of supplies.

We would also like to take this opportunity to thank the many parents and friends who signed up as members during our recent membership drive. At last count, we have over 220 people who are interested in supporting the Belleville music program. We look forward to doing great things for our kids with this kind of support. Anyone interested in joining can do so by sending \$3 for a single membership or \$5 for a family membership to Belleville Music Parents Assoc., c/o Belleville High School.

We do it for the kids and their music!

Bill Idendun

Kiwanis thanks you

To the editor:

The Kiwanis Club of Belleville wishes to express their appreciation to all of the organizations from the township and school who assisted us in making the "Homecoming" a success. Thanks! Without you it would not have been possible.

To the King, Mike Citterelli, the Queen, Isabel Santos and the Court, Tara Slattery, Sue Ann Battista, Sal Baskie and Ricky Constantino — congratulations! It was our pleasure to sponsor this event and to provide the U.S. Savings Bonds which were presented to each of you. May they remind you not only of the excitement of the evening, but, of the many happy days spent at Belleville High School.

To the members of Kiwanis, thank you for your support and cooperation. I was happy to see so many of you in attendance at the parade and at the football game.

I look forward to working with all of you again next year.

Vinnie Sorrentino

Chairperson-Homecoming Celebration '92

C & R Automotive Co., Inc.

Coupon

Coupon

Lube, Oil & Filter
\$16.95

Computerize
Wheel Alignment
\$24.95

839 N. 6th Street • (201) 482-6700 • Near Belleville Line



We All Know The Importance of
Maintaining Good Dental Health
That's Why For The Month of November

WE ARE OFFERING
A Complimentary
Oral Exam
And Special
Treatment Fees



Call for Details "NO-PAINO (667-2466)

James D. Muglia, DDS, BA, FAGD

18 Years of Treating & Beautifying Smiles
Family • Cosmetic • Restorative Dentistry
24 Hours Emergency Service

Smile Today

10 Franklin Avenue • Nutley
Dial "NO-PAINO" (667-2466)

Legalized pot?

To the editor:

Recently proposals have surfaced that call for the legalization of cocaine, heroin and marijuana. The proposals have also chastised current drug enforcement efforts.

Everyone can agree that the so-called "war on drugs" has been more an uphill battle. But I strongly dispute that the answer lies in decriminalization and submit that legalization of drugs would produce dangerous consequences.

Studies have shown that decriminalizing drug use only increases the number of substance abusers and has failed wherever it has been implemented. Other countries have tried this bankrupt approach and have since abandoned it. In fact, when England moved in this direction, heroin use shot up 30 fold. Also, in the early 80s, relaxed drug laws in Spain led to increased usage of cocaine and heroin. Health costs, crime and violence, loss of employee productivity, and human suffering all rise under a permissive drug use program.

This is clearly a movement that poses a social, health and safety threat to society. Why would we want to create more addicts and crack babies?

As a police officer for over 25 years, I feel enforcement is definitely a deterrent. New Jersey has some of the toughest anti-drug laws in the land. Our Sheriff's Department's Bureau of Narcotics alone, makes over 1,500 arrests each year. Despite increasing arrests and seizures, we know it's not enough. But while recognizing the system and the way we fight the drug problem needs to be changed, I offer a far less radical and sensible approach.

Along with tough enforcement, we must concentrate our energies upon reducing the demand for drugs and provide treatment to those who are drug abusers. Many experts agree that far too little of the resources dedicated to fighting the drug problem are focused upon prevention and rehabilitation. In fact, over the last 12 years, less than one third of the federal drug budget was spent in these areas. Furthermore, fewer than one third of the nation's heavy drug users have treatment services available to them.

We know that heavy drug users are responsible for most of the country's drug-related crime, contribute heavily to rising health costs, and that 20 percent of the nation's drug users consume 80 percent of the cocaine and heroin brought into the country.

Alarmingly, it has just been reported that nationwide the number of people entering hospital emergency rooms due to cocaine and heroin related problems is up over 12 percent this year compared to last year. Also, a recent national survey shows that drug use by school children has increased after several years of decline. This is occurring despite the doubling of federal spending to combat illegal drugs in the last four years.

It's clear we need to change our strategy. But the solution is to do more about stopping people from doing drugs through education, prevention and awareness along with the expansion of treatment services, not promoting the unrestricted use of drugs and creating more abusers.

Armando B. Fontoura
Sheriff

Opting for Clara Maass

To the editor:

Recently, New Jersey Blue Cross/Blue Shield unveiled a "preferred" hospital network. This "preferred provider organization" (PPO) plan, although designed to give consumers a financial break, limits the availability of healthcare for New Jersey residents. Out of 86 New Jersey acute care hospitals, Blue Cross/Blue Shield only recognized 44 New Jersey healthcare facilities in their new plan. As a result of such limited participation, the access to healthcare must be questioned.

Clara Maass Medical Center, a full service, licensed and JCAHO accredited, 475-bed acute care facility was overlooked by the Blue Cross/Blue Shield plan. Our Medical Center is a cost efficient facility that provides quality healthcare for the community. In fact, Clara Maass has been recognized as one of 49 hospitals nationwide that provides outstanding community healthcare by New York University and the Kellogg Foundation.

Despite the announcement of the new Blue Cross/Blue Shield plan, consumers should realize that they are not forced to utilize the Blue Cross/Blue Shield "preferred" list of hospitals. Clara Maass Medical Center will continue to accept all Blue Cross/Blue Shield insurance plans, including the new PPO plan. Those with existing Blue Cross/Blue Shield plans will experience no change in the level of quality healthcare received at Clara Maass. Individuals opting for the new plan, can look to Clara Maass as their "preferred" source for healthcare as well, without financial penalty.

We at Clara Maass, would like to reassure the community that the new PPO network will have little effect on their ability to retain or choose Clara Maass Medical Center as their primary choice for healthcare.

Robert S. Curtis
President and CEO
Clara Maass Medical Center

ARCHIE'S PLACE

"Famous Steaks, and More"

★ SEAFOOD - PASTA ★

11:30 a.m. to 10:00 p.m.

A unique Dining experience with an
Italian Flair, everyone can afford

• St. Louis Ribs from \$5.99 • Cajun Specials
• Blackened Specials • Salads

- Featuring Archie's Famous -

• 24 oz. Steaks from \$10.95 • Our Renowned Chicken Savoy
• Chicken Dishes from \$9.95 1/2 Lb. Burgers from \$3.75

FABULOUS DAILY BLACKBOARD SPECIALS

10% OFF
TAKE AN ADDITIONAL
10% OFF OUR ALREADY
REASONABLE PRICES!
Cannot be combined with other offers. Valid
only with coupon. Expires 11/30/92

• MAJOR CREDIT CARDS ACCEPTED • TAKE OUT AVAILABLE • B.Y.O.B.

5 Alvin Place • Upper Montclair

(Next to A&P Shopping Center on Valley Road) 509-8384

Rabbinical College to honor Gruhin

Attorney Stephen W. Gruhin, the managing partner in the Belleville law firm of Gruhin and Gruhin, will be honored by the Rabbinical College of America at its 36th Annual National Founder's dinner, Nov. 15, at the Sheraton Meadows Hotel, East Rutherford.

According to Edward L. Cromman, Miles P. Berger and Bruce D. Berger, general chairmen of this event, "Mr. Gruhin exemplifies the values we strive to perpetuate. He is a devoted supporter of the Rabbinical College and its Outreach Programs. His unstinting participation in the life of the Jewish community, as well as the community at large, serves as an inspiration to all."

This year's theme is "Paying Tribute to a Young Generation of Jewish Leadership." The honoree is a member of a second generation of dedicated professionals who is continuing the tradition of his father, Attorney Robert C. Gruhin, a long time and respected member of the college's Board of Trustees alongside his son who is one of its youngest members.

Stephen Gruhin graduated from

Columbia University both Phi Beta Kappa and Magna Cum Laude and graduated from The New York University School of Law.

He is a member of the New Jersey Regional Advisory Board of the Anti-Defamation League of B'nai B'rith and served on the Board of Directors of Hillel Academy. While maintaining several synagogue affiliations elsewhere, the family belongs to Congregation B'nai Shalom - The Jewish Center of West Orange.

Stephen and his wife Jenny reside in West Orange. They are the proud parents of two daughters, Whitney and Melissa.

The Rabbinical College of America is an institution of higher learning accredited by the State of New Jersey and the Association of Advanced Rabbinic and Talmudic Schools. It is an affiliate of the worldwide Lubavitch movement and supervises its statewide activities from its Morristown campus. Three hundred students attend the college, coming from 26 states and 14 foreign countries.

Middle School debates campaign

Seventh grade students at Belleville Middle School participated in a mock Presidential debate on Oct. 27.

The program was part of their studying for reading and social studies on the campaign. Students researched the issues for all of the candidates and then selected representatives to serve as the candidates.

Jason Sack was President Bush; John Molnar was Governor Clinton; and Joseph Ruffalo was Ross Perot. The Moderator was Lauren Rosenfeld and the timekeeper Gary Janco.

The debate was well received by the student body. The students entered the auditorium which was decorated with campaign posters.

This was followed by two minute presentations by the candidates and then questions and answers.

Teachers who coordinated the debate were Mrs. Albrecht, Mrs. Spillane, Ms. Maiorca and Mr. Risoli.

Amie Miller gains degree

Amie Elizabeth Miller of Belleville has received a Bachelor of Science degree in Chemistry from Rensselaer Polytechnic Institute in Troy, N.Y.

Founded in 1824, Rensselaer is the nation's oldest degree-granting technological university.

DON'T LET HIGH SCHOOL GRADUATION END YOUR EDUCATION

Whether you want to go to college or want to improve upon technical or vocational skills funds for the higher education that you deserve can be found through the services of:

Hampton Consulting Associates

We have researched thousands of sources of financial aid and have over \$4,000,000,000 in financial aid available to students annually. Complete a Confidential Student Questionnaire and we can provide you with the sources of aid for which you are specifically qualified!

All you need to do is follow through!

Best of all... The results are guaranteed! This is a service you can't afford NOT to use!

Call today and our recorded message will give full details.

Department # NS-287 (201) 667-5216

Since 1902 when the community needed home health care We've been here.

In health care, experience counts. The dedicated people of Community Health Care have a 90 year history of providing short and long-term personalized services to those in need.

Today, more people than ever require health care assistance in the home as a practical alternative to institutionalized care.

We provide: RN's and LPN's; Certified Home Health Aides; Rehabilitation Therapists; Social Workers; Dieticians; Medical Equipment; I.V. Therapists and much more.

Get to know what we do.

Call or write for complete information. Many of our services are fully covered by private or government insurance. Find out how we can help you.

90 Years of Quality Care

COMMUNITY HEALTH CARE OF NORTH JERSEY

451 Lincoln Avenue, Orange, NJ 07050

201-673-0158

A non-profit New Jersey State licensed home health agency
An affiliate of Essex Valley Healthcare

Friends selling Entertainment '92

The Friends of the Belleville Public Library and Information Center, 221 Washington Avenue, are selling Entertainment '92 books for \$40, covering the Essex, Hudson, and surrounding areas. Now you can have all the fun and save the cost on almost everything you like to do.

With the exclusive Entertainment '92, you will be welcomed at some of the best restaurants in town. Buy one dinner or entree, receive the second on the house, or 50% off just by presenting the card. Copies of menus are included to help you choose where to go. You can also get 50% off hundreds of hotels, plus big savings on vacations, airfare, cruises, tours and auto rentals.

But that's not all. Choose from hundreds of two for one or 50% coupons for family dining, movies, shows, concerts, sports and other exciting offers.

Books are available at the Circulation Desk of the Main Library and at the Shafter Branch Library, 30 Magnolia Street.

Entertainment '92 makes excellent holiday gift-giving, or a good gift for you and your family.

Italian art lecture series

In honor of the Quincentennial Celebration, art historian Ann Day will deliver a lecture on Leonardo Da Vinci at the library on Nov. 4 at 1 p.m. and also a lecture on Caravaggio on Nov. 18 at 1 p.m. Call the library at 450-3434 to register for the lectures.

As well as being a noted art historian, Ann is a well-recognized artist, who has had solo and two-artist exhibitions, group and invitational exhibitions, has garnered many awards and honors in art and has had her works in public and corporate collections. She has been a Museum Education Consultant for the Center for African Art, New York City, has run the Art History Lecture Series at the YMHA of Northern, N.J., from 1982 to the present, has been a Vice-Chairman for the Federal/State Partnership Panel, National Endowment for the Arts, Washington, D.C., has been an Adjunct Professor at the University of Utah, and has been an Arts Consultant in State, Regional and Community Arts Councils in fourteen states.

If you enjoy learning about art, you should register for the series!

Book marks

Watercolors exhibit

Ecuadorian Marketplace, an exhibit of watercolors of Ann Day, will be on display in the Trustees Room of the Belleville Public Library from Nov. 3 to 30. Day has traveled extensively in Latin America. She has used the natural, bright colors of the clothing, produce and folk art shown in village markets as subjects for her beautifully rendered images in the Belleville show.

This exhibit will be on display during regular library hours, Monday, Tuesday and Thursday, 9 a.m. to 9 p.m.; Wednesday, Friday and Saturday, 9 a.m. to 5 p.m. An opening reception will be held on Nov. 7 from 2 to 5 p.m. The library will be closed on Nov. 11 in observance of Veterans Day and Nov. 26 for Thanksgiving Day.

Scholarly lectures on Columbus

"The Age of Discovery and Its Legacy, As Seen Through Perspectives on Christopher Columbus and His Times," a series of scholarly videos and commentary by scholars for the quincentennial celebration with Jersey City State College Humanities Media Center of New Jersey, will be held this fall at the Belleville Public Library and Information Center, 221 Washington Avenue.

On Nov. 10, the video "Columbus: God and Gold" will be shown, with a commentary by Ada Ortuzar-Young, Spanish Department, Drew University. Finally, on Nov. 17, the video "Smugglers and Buccaneers in the Caribbean" will be shown, with a commentary by Dr. William Rosa, Languages and Culture Department, William Paterson College.

To register for the series, please call the library at 450-3434.

Bill of Rights discussion

Wilson Carey McWilliams, Vice-Chairperson for Undergraduate Studies, Department of Political Science, Rutgers University, New Brunswick, will lead the Bill of Rights Book Discussion at the Belleville Public Library and Information Center, sponsored by a matching grant from the New Jersey Committee for the Humanities. A lecture and book discussion roundtable, the Bill of Rights discussion will be held at 1 p.m. on Nov. 9, 16, 23 and 30. The program is modeled after a reading and discussion program developed by the Pennsylvania Humanities Council, which has been funded by an Exemplary Award from the National Endowment for the Humanities.

The first twenty people who register for the series will receive the book, "The Courage of Their Convictions: Sixteen Americans Who Fought Their Way to the Supreme Court," by Peter Irons and the 280 page manual "To Preserve These Rights." Any people registering after the initial twenty may attend the series, but will not receive books.



HEARING AFRICA - Jessica LaRosa, left, of Belleville and Alex LaRosa, recently learned about Africa on a visit to the New Jersey Children's Museum in Paramus. They played an African gourd xylophone, tried on African costumes and listened to African music. 'Hands-on' exhibits at the museum include a fire truck, helicopter and backhoe, and a daily schedule of crafts, videos, stories, music and skits. The museum encourages children under 8 to visit.



SEA OF LITERATURE - A boat and palm trees recreates Christopher Columbus' landing in the New World at the Middle School Library. Seated in front, from left, are Reading Teacher Mrs. Eileen Albrecht; student Jason Delmotte, and Librarian Mrs. Miriam Chesner. Seated in back, are, from left, students Elber Carneira and Nisha Abraham.

**WHEN THERE'S
MAGIC IN THE SKY
THERE'S POWER
IN BELIEVING.**



There are few things stronger than a child's imagination. Children believe in all things magical and wishing on a shooting star can sometimes make great things happen.

This year, you can be that star in a special child's life.

First DeWitt Savings and The Make-A-Wish Foundation have joined forces once again this holiday season to work towards fulfilling the wishes of children afflicted with life threatening illnesses.

When you open a Holiday Club at First DeWitt Savings, we'll donate \$2 to the Make-A-Wish Foundation and you'll play an important role in making a child's wish come true.

The work of the Make-A-Wish Foundation is made possible through concern and support of people like you. So this year instead of receiving a gift for opening a Holiday Club, you can give a gift—the gift of making a child's wish come true.

FIRST DeWITT SAVINGS

A First State Financial Services Company

1-800-537-0079 • (201) 575-5800

BELLEVILLE • BLOOMFIELD • BRICK • CEDAR GROVE
HOPATCONG • PARSIPPANY • WEST CALDWELL



Make-A-Wish
Foundation



Equal Housing Lender
Equal Opportunity Lender

FDIC Insured

Students make discovery of reading

The Belleville Middle School Library is commemorating the 500th anniversary of Christopher Columbus' voyage to the Americas with a Read-A-Thon contest.

The scene of Columbus' landing has been recreated in a prominent location of the Middle School Library.

The cool water, the lush greenery, and the singing birds have been captured on a scenery display painted

by Mrs. Eileen Albrecht's 7th Grade reading students.

In front of the display is a real rowboat decorated as the one used by Columbus' landing party.

Students are invited to sit in the boat and read silently for 20 minutes at a time. Money prizes will be awarded to the two students who accumulate the most reading time in the library.

"The Belleville Middle School Library is making this significant event a time of reading, research, learning, exploring and celebration," Mrs. Albrecht said.

COUPON SPECIAL
CAR WASH
\$5.50 + Tax
For Full Service
Exterior \$4.75 + Tax
(with This Coupon)
Expires 11/30/92
FRANKIE'S FUTUREMATIC BRUSHLESS CAR WASH
305 Broad St. • Bloomfield
748-9459
Open Mon. - Sat. 8-6
& Sun. 8-3

ELECTROLUX
1992 CLOSEOUT ON ALL MODELS
SAVE
up to **\$250.00**
Canisters
Uprights
Central Vacuum
Shampoers
CALL NOW!
472-1555
Dave Clattenburg
Financing Available
Major credit cards accepted

Irish-American Society celebrates its heritage



UPPER LEFT - Belleville Township Clerk Mary Lou Hood and George Lynch were honored as Irish Persons of the Year at the Knights of Columbus Hall, by the Belleville Irish-American Society.



UPPER RIGHT - A kilted piper provided the official welcome for the guests of honor.



MIDDLE LEFT - One of the many gatherings of friends and family at the Knights of Columbus Hall.

LOWER LEFT - Mary Lou Hood and George Lynch hear a Resolution of the New Jersey Senate praising them for their civic service, read by Senator John Scott, right.

LOWER RIGHT - Tables vied with delicious offerings as each group brought its own fare to the party. (Photos by Howard Klausner)



WIN A

Holiday TURKEY

ENTER AT ALL THESE PARTICIPATING STORES

To Win A FREE 12-14lb. Turkey (No Purchase Necessary)
Enter each week. . . Winners will be drawn Friday Nov. 20th,
1992 and announced in this paper on Nov. 24th 1992.

GOOD LUCK!

**FURNITURE
BROKERS**
105 Washington Ave.
Belleville
751-8811

FRADES
311-313 Union Ave.
Belleville
759-3509

CARVEL
123 Washington Ave.
Belleville
759-8394

**AUTO
DYNAMIC**
33 Washington Ave.
Belleville
751-5960

DR. RUSSO
258 Washington Ave.
Belleville
450-8471

COSMOS
534 Union Ave.
Belleville
450-1937

**BELLY
CLEANERS**
363 Franklin Ave.
Belleville
450-8268

**ROSSMORE
PHARMACY**
338 Washington Ave.
Belleville
759-1956

**SANDY
LANE**
634 Mill St.
Belleville
751-6380

**W. KODAK
JEWELERS**
211 Franklin Ave.
Nutley
667-4466

**GUARINO
CHIROPRACTIC
CENTER**
875 Washington Ave.
Belleville
759-3600

**V. SYLVESTRO'S
GARDEN MEAT
MARKET**
1000 N. 1st
Belleville
759-1069

**ATLANTIC
UNIFORM CO.**
444 Washington Ave.
Belleville
751-1242

**NUTLEY
PET**
406 Main St.
Belleville
751-1221

RULES: The merchants listed on this page make winning your turkey as easy as filling out a coupon. You may be a lucky winner of a delicious 12-14lb. turkey. Winners will be drawn Nov. 20, 1992 and announced in this paper on Nov. 24, 1992. Simply clip out and fill in this coupon or pick-up a coupon at any or all of these participating merchants and drop in the red & white box displayed. It's that simple. No purchase necessary to win.

- CLIP OUT -

Name: _____

Address: _____

Phone: _____

No Purchase Necessary.
Contest Ends Nov. 20, 1992

AS ADVERTISED IN
Belleville Times

Orechio Publications, 800 Bloomfield Ave., Nutley, N.J. 07110

75th Anniversary and Dedication — North Jersey

October 15, 1992
Wanaque, N.J.



Jim Rubino, Liza Rubino-Smith, NJDWSC Commissioner Robert Rubino, and Marilyn Rubino.



Governor Jim Florio and NJDWSC Project Coordinator/Consultant Frank Orechio.



The Commissioners of the North Jersey District Water Supply Commission, from left: Louis Cuccinello, Alfred Restaino, Henry Martinez, and Robert Coyle; Governor Jim Florio, Congressman Robert Roe, Project Coordinator/Consultant Frank Orechio, and Nutley Mayor Carmen Orechio.



George Haskew, President, and Robert Gerber, Board Chairman of the Hackensack Water Commission.



NJDWSC Project Coordinator/Consultant Frank Orechio, Commissioner Alfred Restaino, and Carmen Orechio, Mayor of Nutley.



Shown are, NJDWSC Commissioners Robert Rubino, Robert Coyle, Louis Cuccinello (right), and Tom Cifelli, of the Passaic Valley Sewerage Commission (2nd from right).



NJDWSC Executive Director Michael Restaino gives welcoming speech.



Frank A. Orechio (left), is joined by Nutley Township officials, Mayor Carmen Orechio, Joseph Reilley, Tax Assessor; and Pat Intindola, Code Enforcement Officer.



Dr. Ella Fillipone, Executive Director of the Passaic River Coalition with Irene Alderiso.

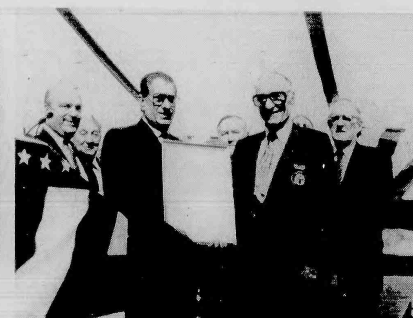

Frank A. Orechio receiving award from Henry Martinez, NJDWSC Vice Chairman and Newark Councilman. Looking on are Chairman Robert Rubino (left), and Congressman Robert Roe.



1923 • Wanaque Aqueduct, Great Notch Tunnel

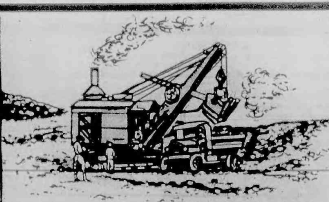

1926 • Loading trucks for Cuscow Brook III, Erie R.R. relocation.

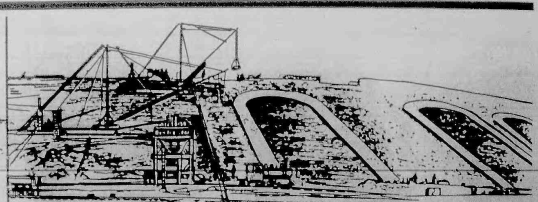

1937 • PANORAMA of Paving downstream side WANAUQUE DAM, 1937 • Dedicated as RAYMOND DAM

District Water Supply Commission Filtration Plant



Enjoying the festivities are NJDWS Public Relations Coordinator Phil White, Executive Director Michael Restaino, and Project Coordinator, Frank A. Orechio.



Ray Luchko, Commissioner of both Passaic Valley Water and Passaic Valley Sewerage Commission; Frank Pandula and James Coangelo.



In attendance were Newark South Ward Councilman Anthony Corino and former State Senator Gabe Ambrosio.

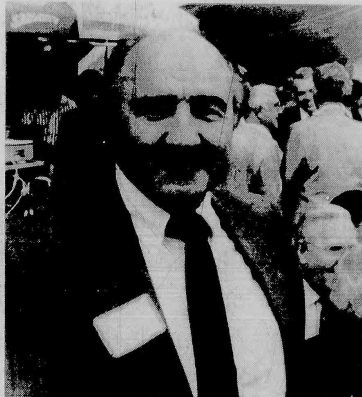

Councilman Tom Spillane of Belleville was in attendance.



Wanaque South Project Coordinator/Consultant Frank Orechio is joined by Joann Andriola of Book Buick, and Ralph DiPiro of Nutley Pet Center.



NJDWSC Executive Director Michael Restaino (center) receives award. In attendance are: Commissioner Louis Cuccinello, Chairman Robert Rubino, Vice Chairman Hank Martinez, Commissioner Robert Coyle (partially blocked), Congressman Robert Roe, and Wanaque South Project Coordinator, Frank Orechio.



Shown from left are: North Jersey District Water Supply Commissioner Lou Cuccinello, Esther Liss, Frank Orechio (in background), NJDWSC Executive Director Michael Restaino, Rita Melhem, Chairman of NJDWSC Robert C. Rubino, and Commissioner Robert Coyle.



Front row: Claire Ziem, Mr. Andy, Helen Maguire, Shirley Reid. Standing: Dorothy Quigley, Arnie Ziem, Anita Nowacka, Carmela Senesky, Frank Orechio and Fred Reid.



Passaic Valley Sewerage Commissioner Dominic Cuccinello in conversation with Frank Orechio.



1929 • Wanaque Aqueduct, Pipe laid on ground surface.

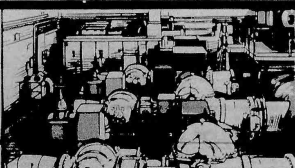

1953 • RAMAPO Project, 104 Mgd pump station.

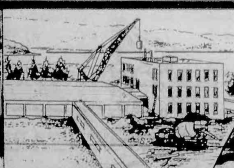

1981 • Administration Bldg-Filtration Plant at WANAQUE.

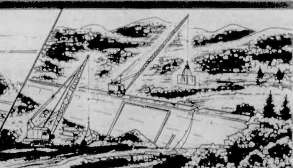

1987 • Monksville Dam and 7-Billion Gallon Reservoir.

A MESSAGE TO THE COMMUNITY FROM THE CLARA MAASS FAMILY OF HEALTHCARE SERVICES

Recently, New Jersey Blue Cross/Blue Shield unveiled a "preferred" hospital network. This "preferred provider organization" (PPO) plan, although designed to give consumers a financial break, limits the availability of healthcare for New Jersey residents. Out of 86 New Jersey acute care hospitals, Blue Cross/Blue Shield only recognized 44 New Jersey healthcare facilities in their new plan. As a result of such limited participation, the access to healthcare must be questioned.

Clara Maass Medical Center, a full service, licensed and JCAHO accredited, 475-bed acute care facility was overlooked by the Blue Cross/Blue Shield plan. Our Medical Center is a cost efficient facility that provides quality healthcare for the community. In fact, Clara Maass has been recognized as one out of 49 hospitals nationwide that provides outstanding community healthcare by New York University and the Kellogg Foundation.

DESPITE THE ANNOUNCEMENT OF THE BLUE CROSS/BLUE SHIELD PLAN, CLARA MAASS MEDICAL CENTER:

- Continues to participate in the current Blue Cross/Blue Shield programs
- Will continue to provide quality service to all Blue Cross/Blue Shield customers
- Reassures the community that we will accept all Blue Cross/Blue Shield insurance plans, including the new PPO plan
- Invites all to look to Clara Maass as their "*preferred*" source for healthcare
- Assures that the PPO plan will have a minimal or no effect on you, the consumer of healthcare
- Ensures that participants in this new Blue Cross/Blue Shield plan will not be financially penalized for choosing Clara Maass as their hospital



CLARA MAASS MEDICAL CENTER

**A CORNERSTONE OF HEALTHCARE IN THE
COMMUNITY FOR 125 YEARS**

Italian-American Club fetes the Quincentennial

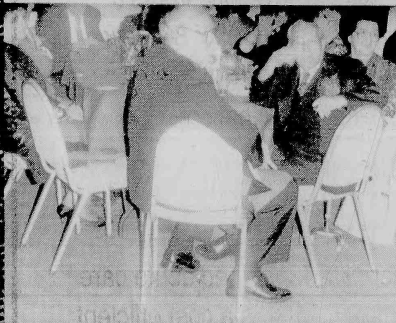

Tired Of Watching The Same Old Soap Opera?



Come Clean With Us!

Tune in to the best full service/
self-service laundromat in town.
We do laundry by the pound!

- Clean, Brightly Lit, Safe
- Attended At All Times
- Modern, Well-Maintained Machines
- Over-sized Machines For Comforters & Drapes
- Plenty Of Free Parking
- Wash-Dry-Fold Service

OPEN: MON.-FRI. 8am-9pm
SAT. 7am-6pm SUN. 7am-5pm
Nutley Clean Scene
Laundromat

104 Franklin Ave. Nutley
235-9691

Enjoy Complimentary Coffee, Sal. & Sn.

CLEANING SPECIALS

By PROFESSIONAL CLEANERS

**CARPETS CLEANED
ANY 2 ROOMS**

\$19⁹⁵

Regular Price \$49.95

**UPHOLSTERY CLEANED
SOFA OR CHAIRS**

\$29⁹⁵

Regular Price \$49.95

Genuine "Scotchgard" protect available
Shampoo Scrubbing combined with Deep Steam Cleaning

****SENIOR CITIZEN DISCOUNT****

is licensed by 3M Company to apply
"SCOTCHGARD" Carpet and Upholstery Protector

FULLY INSURED • GUARANTEED WORK • CARPET PROTECTORS
FURNITURE MOVED RESIDENTIAL/COMMERCIAL • DUAL PROCESS

CALL

**CAPITAL
INTERIORS, LTD**
(201)765-0534

SWITCH To GOLD'S

and receive up to 6mos. **FREE!**

GOLD'S GYM®

B E L L E V I L L E

A SERIOUS AEROBIC AND FITNESS COMPLEX • RESULTS FOR EVERY BODY

Will honor any remaining time on your membership from any gym or fitness center up to **6 MOS.** when you join us at a discounted rate of \$69⁰⁰ initiation fee and a low monthly rate of \$44⁰⁰ or \$499⁰⁰ paid in full for one year. Aerobic membership available for \$30⁰⁰ monthly which includes **FREE** child care.

• **TRADE IN OLD AND GO FOR THE GOLD •**

Join The Nation's NO. 1 GOLD'S GYM Today

201-751-6999

471 Cortlandt St., Belleville, NJ 07109

* ALL OFFERS ARE BASED ON 1 YR. NEW MEMBERSHIP WITH AD ONLY. INVALID WITH OTHER OFFERS. MUST SHOW PROOF OF CURRENT MEMBERSHIP. EXP. 11/30/92

EVENTS IN THE AREA

Fairs, flea markets, rummage...

Fairtowne '92, 10 a.m. to 4 p.m. Nov. 7, St. Paul's Congregational Church, Franklin Ave., at St. Paul's Place, Nutley. Attic treasures, crafts, pantry shelf, plants, baked goods, handknits, used jewelry, soup bar, special sale for kids and much, much more.

Christmas Boutique/Craftshow, Nov. 5 to Nov. 15, Kingsland Manor, 3 Kingsland St., Nutley. \$2 donation for admission. Weekdays, 10 a.m. to 9 p.m.; weekends, 10 a.m. to 5 p.m.

Annual Christmas fair, 9:30 a.m. to 2 p.m. Nov. 7, Wesley United Methodist Church, 225 Washington Ave., Belleville. For table rental, call 759-5448 or 759-6908.

Giant indoor/outdoor flea market, 9 a.m. to 5 p.m. Nov. 8, Belleville High School, 100 Passaic Ave., Belleville. Fundraiser for Belleville varsity.

Treasures and trivia sale, 10 a.m. to 4 p.m. Nov. 13, 14, Women's Club of Bloomfield, 10 Clarendon Place. Free admission, refreshments available. Proceeds to memorial fund.

Crafts flea market, 10 a.m. to 4 p.m. Nov. 14, Franklin School, 85 Curtis St., Bloomfield (off Gillespie Road). Free blood pressure check and spinal exam available. All new items. Free parking, admission, refreshments for sale.

Flea market, 9:30 a.m. to 5 p.m. Nov. 14, Sacred Heart Cathedral Parish Hall, Park Ave. and Ridge St., Newark. Dealers welcome. Open to the public. No admission. Table rentals: \$12 indoor, \$15 outdoor. For information, call Flo at 565-5849 or 565-2862.

Rummage sale, 10 a.m. to 7 p.m. Nov. 14, school cafeteria, St. Peter's Church, William St., Belleville. Clothing, household items, etc.

Country Christmas fair, 10 a.m. to 4 p.m. Nov. 14, Fewsmith Church, 444 Union Ave., Belleville. Crafts, Chinese auction, attic treasures, bake shop. Lunch served from 11:30 a.m.

Holiday craft fair, 9 a.m. to 4 p.m. Nov. 14, 15, St. Clare's Parish House, 39 Alwood Road, Clifton. Visit with Santa, clown, etc. Free gifts each day to first 100 entrants.

Annual harvest fair, 10 a.m. to 8 p.m. Nov. 14, St. Peter's Episcopal Church Parish Hall, 380 Clifton Ave., Clifton.

Fall flea market, 9 a.m. to 5 p.m. Nov. 14, Felician College cafeteria, 262 South Main St., Lodi. Over 45 dealers. Food for every taste. Home made babka.

Annual fair, 9 a.m. to 4 p.m. Nov. 14, Brookdale Reformed Church, 10 Bellevue Ave., Bloomfield. Homemade goods, handmade items, lunch. Activities for kids.

Giant indoor/outdoor flea market, 9 a.m. to 5 p.m. Nov. 15, Nutley High School, 390 Franklin Ave. Over 100 quality vendors. Fundraiser for Nutley High School Band.

Craft and flea market, 8:30 a.m. to 5 p.m. Nov. 21, St. Thomas the Apostle School, 60 Byrd Ave., Bloomfield. For space at \$25, call 893-9158.

Christmas fair, 10 a.m. to 5 p.m. Nov. 21, Grace Episcopal Church, 200 Highfield Lane, Nutley. Pictures with Sana, lunch, arts and crafts, gifts, homemade specialties.

Annual flea market, 10 a.m. to 3 p.m. Nov. 28, St. Peter's School, Belleville. To rent a table, contact Sr. Diane at 759-3143.

Christmas fair, 10 a.m. to 4 p.m. Dec. 5, Belleville Reformed Church, Main and Rutgers streets. Refreshments available.

Crafters wanted for Santa Sale, 9 a.m. to 8 p.m. Dec. 10, Radcliffe School, 379 Bloomfield Ave., Nutley. For space information, call 661-2286 or 661-4351.

Fundraisers...

Semi-annual spaghetti dinner, sponsored by Nutley Amvets Auxiliary, 1 to 6 p.m. Nov. 8, 184 Park Ave. Adults, \$6; children under 12, \$3. Call 667-3692 or 751-4417.

Card party, sponsored by Nutley Elks ladies auxiliary, 8 p.m. Nov. 6, 242 Chestnut St. \$5. For tickets, call Helen Carlo at 284-0134 or Nadine Meola at 667-5199 or 667-3404.

Art in Autumn Fine Arts show, Nov. 7, 8, Temple Ner Tamid, 936 Broad St., Bloomfield. Pre-show artists wine and cheese reception 8 to 10 p.m. Saturday, \$18, \$36, \$100 for sponsors, patrons, benefactors. Sunday, exhibition hours noon to 6 p.m. Admission: \$2. Children under 12, free. Pieces range from \$100 to \$1,000. For advance ticket sales and information, call 338-6482.

Fall dinner and show, sponsored by Lincoln School PTA, Nov. 11, Fiesta, Woodridge. Choice of dinner. Live performance by the DuPrees. For ticket information, call Suzanne Rabinowitz at 667-6925 or Dotti Giubilo at 661-1238.

NUTLEY TRAVEL PRESENTS:

February 19-21, 1993



PRICE INCLUDES:

- R/T motorcoach transportation from Nutley
- 2 nights Best Western Pocono Inn
- Transfers to Camelback & Shawnee (PA)
- 4 "All You Can Eat" Meals
- Discount lift tickets
- OPEN BAR weekend & MUCH MORE!

PRICE PER PERSON: \$184.00 (2 in a room).

Call for triple/quadruple rates and more information
235-1234. . . HURRY! \$50.00 per person
deposit. Due By October 31!

Annual police officers ball, sponsored by Nutley P.B.A. 33, Nov. 14, Essex Manor, Bloomfield. For tickets, call Bob Cassie or Nat Ferrara at 284-4940.

All you can eat pasta dinner, sponsored by Holy Family Cub Scout Pack 152, 2 to 5 p.m. Nov. 15, 24 Brookline Ave., Nutley. Advance tickets, \$6.50 adults, \$3.50 children under 12; at the door, \$7 adults, \$4 children under 12. Call Mrs. Gianno at 667-8565 after 6 p.m.

Chinese auction/tricky tray, 7 p.m. Nov. 18, St. George Greek Orthodox Church, 818 Valley Road, Clifton. \$3.50 includes Greek pastry and coffee. Refreshments, snacks and gyros available. For information, call 779-2626 or 933-1925.

Annual Chinese auction, sponsored by Sisterhood of Congregation Ahavath Achim, 7:30 p.m. Nov. 18, Sisterhood Hall, 125 Academy St., Belleville (behind Washington Ave. library). New merchandise, white elephants. \$3.50 includes refreshments. Tickets at the door.

17th annual SYA dinner dance, Nov. 21, Cotillion, 454 Midland Ave., Garfield. Cocktails 7-8, dinner at 8:30 p.m. \$60 per person. Open bar. For reservations, call 667-0115 or 488-0500.

1993 Entertainment books, \$40. Dystonia Medical Research Foundation, 661-3978 or 956-5351; Good Shepherd Academy, 667-2049 or 667-5081; Sisterhood of Congregation Ahavath Achim, 759-9394; St. Thomas the Apostle Junior H.S. Youth Group, 338-6822; Nutley Lions Club auxiliary, 661-3257.

Other events...

Auditions for The Importance of Being Ernest, 7:30 p.m. Nov. 8, 9, Nutley Little Theatre, Erie Place. Needed: two women mid to late 20s, two women 40s to 50s; four men, same ages; fifth man, no age restriction, for dual role. For information, call Ray Kemper at (212) 799-7205.

One night seminars, Nutley Adult School, 300 Franklin Ave. Nov. 9, 7 to 10 p.m. Dealing More Effectively With Others, \$28. Registration at the door. For information, call 667-2525.

Adult enrichment programs at St. Thomas the Apostle Parish Center. Nov. 11: 7:30 p.m. Legal and Financial issues in the Golden Years; Nov. 18: 7:30 p.m. The Healthy Marriage Relationship. For more information, call Sister Antoinette at 338-7400.

Free health screenings, Montclair Community Hospital, 120 Harrison Ave., Montclair. Appointments mandatory. Call 744-7300 ext. 4296, 10 a.m. to 2 p.m. Monday through Friday. Nov. 6: eye screening. Dr. Hollander; Nov. 7: gynecological screening. Dr. Ehrlich; Nov. 14: foot problems. Dr. Graziano and skin cancer. Dr. Crocenzi; Nov. 17: knee screening. Dr. Matthews.

All-day trip to Pennsylvania Amish country, Nov. 14. To benefit People for Animals. 40 includes bus transportation, continental breakfast, shopping, dinner and fun. For reservations, call (908) 687-1091 or 925-2220.

Bloomfield Symphony Orchestra concert, 3 p.m. Nov. 15, Bloomfield Middle School, Huck Road. Mozart, Beethoven, Bizet and more.

Annual Christmas party, sponsored by Rosary Altar Society, Sacred Heart Cathedral, Newark, 7:30 p.m. Dec. 4, Vesuvius Restaurant. \$30 includes dinner, wine, soda, live entertainment. For tickets, call 484-4600 or 565-5849.

One day bus tour to village of Marietta, Lancaster, Pa., Dec. 6. \$38 covers transportation and tour admission. Walking tour of private homes, vintage movies, antiques craft show and sale, carriage rides, everything for an old-fashioned Christmas. Reservations by Nov. 6. For more information, call Carol Coleman-Gentry at 235-1234. Sponsored by Nutley Lions Auxiliary.

CPR and first aid classes, sponsored by Nutley Chapter, American Red Cross, 169 Chestnut St. Pre-registration required. Call AnnMarie at 667-3818 9 a.m. to noon and 1 to 4 p.m. CPR, 7 to 10 p.m. Nov. 5, 12, 19, \$45.

Nutley Little Theatre, presents "The Baby Dance" Nov. 6, 7, 13, 14, 15, 19, 20, 21, 8 p.m. except 3 p.m. Nov. 15. \$8. To reserve tickets, call 667-0374. Opening night benefit for Nutley Symphony Orchestra.

Divorce course for people separated, contemplating or in divorce process, 7:30 to 9:30 p.m. Oct. 27 and five following Tuesdays, Montclair YMCA, 25 Park St. For information, call 305-1048.

Retreat to Cardinal Spellman Retreat House, Riverdale, N.Y., sponsored by St. Peter's, Belleville, Nov. 20-22. Bus leaves 5 p.m. Friday, returns Sunday at 2:30 p.m. Good food, private room, good programs. Call Helen Talbot for information at 751-1387.

Annual winter vacation for Cerebral Palsy Center's Adult Travelers, to Atlanta, Ga., Dec. 26-31, departing Newark International Airport. Tours, sightseeing, double-room occupancy, admissions and three meals per day. For cost and more information, call 751-0200.

Meetings...

Belleville Kiwanis Club, 6:30 p.m. Tuesdays, Branch Brook Manor, Washington Ave., Belleville. For membership information, call Nino Bucciarelli at 751-2110 or Yinnie Sorrentino at 759-6475.

Court Gratia, Court 751, CDA, Nutley Amvets Post 30, 184 Park Ave. Nov. 16, social, fun night.

Belleville AARP Chapter 2051, 1 p.m. Nov. 5, Fewsmith Memorial Presbyterian Church, 444 Union Ave., Belleville. Program: "The 3 Cheers" comedy and song act.

Stuart E. Edgar Post 493 VFW auxiliary, 8 p.m. Nov. 10, post home, 271 Washington Ave., Nutley. Visit by District IV president.

Nutley AARP Chapter, 1 p.m. Nov. 12, Parks and Rec building, 44 Park Ave. Program: Safety in the Home. Bring canned or non-perishable items for Red Cross food bank.

Spellbound
N.Y.'s Leading Metaphysical Shop

- Books
- Crystals
- Herbs & Oils
- Jewelry
- Incense
- Tarot Cards
- Greeting Cards

- Unique Gifts and Much More!!

480 Washington Ave.
Belleville, NJ
OPEN 7 DAYS A WEEK

★ ★ ★ Psychic Fair ★ ★ ★
Saturday, Nov. 7 & Sunday, Nov. 8 • 10 am to 6 pm
Palmistry, Tarot Cards, Tea Leaf Readings
to be held at: Belleville Masonic Temple 126 Jorammon St. Belleville

Roche Retirees, 1 p.m. Nov. 14, Roche complex. Board meets 11:30 a.m. Entertainment by Ray Reuter's "Just A Bunch of Banjos."

St. Mary's Youth Group, 8 to 10 p.m. Thursday nights, St. Mary's School gym, Msgr. Owens Place, Nutley. For those in the 8th grade or older.

Tri-County Camera Club, 8 p.m. Tuesdays, Nutley Historical Museum, 65 Church St. For more information, call 761-5591 or 667-3740. Nov. 10: nature slide competition; Nov. 17: program, "Driving Alaska."

American Legion auxiliary White Eagle Unit 448, 7:45 p.m. Essex Manor, Broughton Ave., Bloomfield.

American Legion Auxiliary Nutley Unit 70, 8 p.m., second Monday (except Jan.), Nutley post home, 45 Franklin Ave.

Essex Salon Eight of the Eight and Forty, 8 p.m. third Monday, 45 Franklin Ave., Nutley.

Essex County American Legion auxiliary, 8 p.m. second Thursday (except Jan.), 45 Franklin Ave., Nutley.

For singles only...

COPO (Christian One Partner Organization), monthly social, 8 p.m. Nov. 7, Our Lady of the Blessed Sacrament, 28 Livingston Ave., Roseland. For details, call 751-3015.

Bethany O.N.E.S., 12:30 p.m. Nov. 15, Bethany United Presbyterian Church, High St. and E. Passaic Ave., Bloomfield. Traditional Thanksgiving dinner. Bring \$5 or food item of equal value for buffet.

ACTS, a young adult Catholic singles group for ages 21 to 35. For information, call 759-9194.

Solo Singles, (40 plus), 6:30 p.m. Sundays, Central Presbyterian Church, St. Morris Ave., Summit. \$2. Bridge, 7:15 p.m. 1st and 3rd Thursdays. \$3. For information, 908-665-2686 or 908-766-1839 6 to 9 p.m. only.

Mix and Mingle, for separated, widowed, divorced men and women 45 plus, 7 p.m. second Tuesdays, Parsippany library, 292 Parsippany Road. \$3. For information, 887-7833 or 335-7068.

Support Groups...

Narcotics Anonymous meeting list: BELLEVILLE: Monday, 8 p.m., Fewsmith Presbyterian Church, Union Ave. and Little St. Open book/discussion meeting; Tuesday, 8 p.m., Clara Maass Medical Center, 1 Franklin Ave., Branch Brook Road, Education Center. Men's meeting. Open discussion; Thursday, 8 p.m., Fewsmith Presbyterian Church, Union Ave. and Little St. Open book/discussion meeting; Friday, 8 p.m., St. Peter's Church, rear basement, Williams St. Open discussion. **NUTLEY: Monday, 7:30 p.m.**, St. Paul's Congregational Church, Franklin Ave. and St. Paul's Place. Closed speaker/discussion meeting. Open to addicts and those who think they have a problem with drugs; Tuesday, 7:30 p.m., Grace Episcopal Church, 200 Highfield Lane. Women's meeting. Topic meeting/open discussion; Wednesday, 8 p.m., Grace Episcopal. Closed speaker/discussion. Open to addicts and those who think they have a problem with drugs.

Separated and divorced persons, 7:15 p.m. Nov. 12, St. Andrew's Room of St. Thomas the Apostle Parish Center, 60 Byrd Ave., Bloomfield. For information, call Father Vic at 338-9190.

Divorced/separated men with children, group sessions, 7:45 to 8:45 p.m. Mondays beginning Nov. 16, Nutley Family Service Bureau, 155 Chestnut St. Registration by Nov. 9 to Beverly Constantin at 667-1884. Cost: \$15 per session. Membership limited.

Victims/family survivors of auto related crashes, sponsored by Mothers Against Drunk Drivers, second and fourth Mondays, St. Mark's Church, 45 Main St., West Orange. For information, call 344-4329.

Anorexia, nervosa, bulimia, compulsive eating problems. For information, call 1-800-624-2268.

Drug addicts, 7:30 p.m. Wednesdays, Christian Faith Center, 392 Washington Ave., Belleville.

Catastrophic illness support group, 6 to 7:30 p.m. first and third Tuesdays, The Hospice, 34 Label St., Montclair. Separate sessions for families and patients. For more information, call 783-7879.

New Jersey Chapter of NAAFA (National Association to Advance Pat Acceptance), social events, human rights information, monthly newsletter. For more information, write P.O. Box 110203, Nutley, 07110 or call 667-2957.

Overeaters Anonymous, self-help group for compulsive overeaters or people with eating disorders, 8 p.m. Tuesdays, Presbyterian Church on the Green Parish House, Broad St., Bloomfield (7:30 to 9 p.m.). **Wednesdays**, Christ Church, Park and Bloomfield avenues (opposite Grand Union), Bloomfield (8 p.m.). For more information, call 746-4658; **Thursdays**, Grace Episcopal Church, 200 Highfield Lane, Nutley (7 p.m.).

Living With Cancer, for cancer patients and their families, 7 to 9 p.m. third Wednesdays, Mountaineer Hospital, Montclair. 429-6140 or 429-6128.

Recovery Inc., a community mental health self-help group for persons who suffer from nervous symptoms and fears, 7:30 p.m. Wednesdays, Parks Dept., 44 Park Ave., Nutley. For free literature, call (908) 766-7466.

LEARN CPR!

In YOUR Office. YOUR Home.. YOUR Meeting place

LifeSavers, Inc. will come to you!

Participants receive nationally recognized certification.

The costs are small...the rewards are priceless

CPR SAVES LIVES...

and learning has never been easier

Group sponsored CPR classes make great fundraisers!

Call LifeSavers at (201) 228-6503

Psychic Readings
by
Jennifer
Reader + Advisor

Pyramid Readings/Crystal Readings
Tarot cards \$10 Palm Reading \$5
Advice for All Problems
Call for Free Question

\$7.50
Tea Cup Reading **460-0621** Lyndhurst



JoAnn Martucci — Michael MacDonald

JoAnn Martucci to wed Michael P. MacDonald

Mr. and Mrs. Joseph A. Marci of Nutley announce the engagement of their daughter, Ann, to Michael P. MacDonald, son of Mr. and Mrs. Gregory G. MacDonald of Belleville.

Ms. Martucci, an alumna of Nutley High School, is a secretary with Anthony S. Amoscatto, Esq., Nutley.

Mr. MacDonald, a graduate of Queen of Peace High School, North Arlington, is a service technician with A.D.T. Security Systems, Rutherford.

The wedding is planned for the fall of 1994.

Fairtowne '92 set Saturday at St. Paul's

St. Paul's Congregational church will hold Fairtowne '92 this Saturday, Nov. 7 from 10 a.m. to 4 p.m. at the church, located on Franklin Ave., Nutley, between Kingsland and High streets.

The fair will offer crafts, Christmas gifts, a pantry shelf, baked goods, used jewelry, handknits,

plants, attic treasures and much, much more.

New this year is a special room where kids may buy inexpensive presents for moms, dads, grandparents, etc. and have them wrapped right there. Also, a soup, roll, dessert and beverage lunch will be served from 11:30 a.m. to 1:30 p.m.

E & M Galleries

• FINE OIL PAINTINGS • MASTER GRAPHICS • WATERCOLORS • CUSTOM FRAMING

The Art You'll Be Proud to Own For a Very Long Time.

In-Home Art Consultation

497 ALLWOOD RD. (Sylvanwood) CLIFTON, N.J. EST 1959 472 1521 Closed Monday

SYLVIA L. IRWIN, D.M.D., P.A.

181 High St., Nutley
667-1567

IT'S COMFORTING TO KNOW MY DENTIST'S HANDPIECE IS HEAT STERILIZED.



Complete Family Dental Care in a modern & relaxed environment utilizing the most advanced techniques in cosmetic implant and restorative Dentistry.

Same Day treatment for emergencies & denture repairs.

Nitrous Oxide Available Office Hours to fit your schedule - early morning & evening hours available -

\$50⁰⁰ OFF

Any New Patient Visit

Includes Exam, Cleaning, 2 Bitewing x-rays, oral cancer screening, and periodontal examination.

Reg. Fee \$100.00

Valid For New Patients Only

Expires 12/31/92

Stork Club

Twins, Domenick Joseph and Samantha Catherine, were born to Mr. and Mrs. Don Scutti of Nutley Sept. 18 at Holy Name Hospital, Teaneck. Birth weights were 5 pounds, 14 1/2 ounces and 5 pounds, 2 1/2 ounces.

Mrs. Scutti is the former Cathy Horn, daughter of Mr. and Mrs. Vincent J. Horn of Bogota. Mr. Scutti, son of Domenick Scutti of Nutley and the late Mrs. Catherine Scutti, is an equipment operator for the Township of Nutley.



Domenick Joseph and Samantha Catherine Scutti

Lauren Frances Kudrak

A third child, a daughter, Lauren Frances, was born to Mr. and Mrs. Edward Kudrak Jr. of Clifton Oct. 5 at Hackensack Medical Center. Birth weight was 7 pounds, 8 1/2 ounces. She joins Victoria, five and a half and Allison, three.

Mrs. Kudrak is the former Linda M. Ferraro, daughter of Mr. and Mrs. Louis Ferraro of Nutley. Mr. Kudrak, son of Mr. and Mrs. Edward Kudrak Sr. of Belleville, is a senior technical research engineer at AT&T Bell Labs.

Gianna Marie Freda

A first child, a daughter, Gianna Marie, was born to Mr. and Mrs. Robert Freda of Nutley Oct. 23 at Clara Maass Medical Center, Belleville. Birth weight was 5 pounds, 11 ounces.

Mrs. Freda is the former Karen Nebesni, daughter of Mr. and Mrs. John Nebesni of Nutley. Mr. Freda is the son of Mr. and Mrs. Mario Freda of Belleville.

Christopher Dominick Monaco

A first child, a son, Christopher Dominick, was born to Mr. and Mrs. John Monaco of Nutley Oct. 3 at Clara Maass Medical Center, Belleville. Birth weight was 7 pounds, 12 ounces.

Mrs. Monaco is the former Diane Millimet, daughter of Mr. and Mrs. Saul Millimet of Old Bridge. She is a teacher. Mr. Monaco, son of Joan Ann Monaco of Lyndhurst and the late Dominick Monaco, is owner of A Personal Touch Florist, Nutley.

Carrie Lynn Tolve

A first child, a daughter, Carrie Lynn, was born to Mr. and Mrs. Greg Tolve of Nutley Aug. 20 at Clara Maass Medical Center, Belleville. Birth weight was 6 pounds, 7 ounces.

Mrs. Tolve is the former Sandy Buck, daughter of Mr. and Mrs. Walter Buck of Belleville. Mr. Tolve, son of Mr. and Mrs. Gerard Tolve of Nutley, is co-owner of The Delgen Press, Nutley.

Cerebral Palsy to present awards at annual meeting

Special awards will be presented to several individuals at the annual meeting of Cerebral Palsy of Essex & West Hudson Nov. 10 for their selfless efforts on behalf of the physically disabled children and adults.

Mrs. Ralph Nacca of Bloomfield will be presented a bronze plaque, later to be installed at the Center, for 40 years of outstanding and dedicated service as parent and

member of the board of directors.

A special tribute will be given to Ms. Lorraine McDonald for outstanding achievement. Also honored for outstanding volunteer work will be Robert Knoblock, Joe Manigat, Otto Gollerstepper, Eliezer Ramos and Leona Silvera with honorable mention to George Hein and Michael Sweeney.

Certificates of appreciation for 10 years of employment will go to Ted Reeves, Ken Watson, Janet LaStella and Bernice Noble.

The program for the evening will be a presentation by Canine Companions and Canine Service of New Jersey, organizations which train assistance dogs for individuals with disabilities. Xavier Robles and Tess and Nathan Cohen and Rangier will represent the organizations.

OVERWEIGHT?

Lean Line is in NUTLEY

American Red Cross Bldg.
169 Chestnut Street
Mon. 7:15 p.m. Tues. 9:15 a.m.

Also in Bloomfield

Essex Manor
Broughton Ave.
Tues. 7:15 p.m.

For other nearby classes call

1-800-624-3108

Christmas

Oct. 24-Nov. 15
The
Kingsland Manor

Historic Homestead
3 KINGSLAND STREET
NUTLEY • 661-3410

A Beautiful Array of Crafts
by 200 Artisans

Monday-Friday 10am-9pm
Saturday & Sunday 10am-5pm



Capture the Holiday Spirit!!!!

Lions auxiliary sets Christmas candlelight tour

The Nutley Lions Auxiliary is sponsoring a one-day bus tour to the quaint village of Marietta, located on the Susquehanna River in Lancaster, Pa. One day each year, the restored private homes of Marietta open their doors to the public. Tour visitors have a self-guided walking tour of the interiors of eight private homes, decorated for the holidays. Visitors may enjoy vintage movies in a historic theatre, antiques and craft show and sale,

strolling carolers, horse-drawn carriage rides, a holiday gift shop and costumed historical characters, all combining for a an old fashioned Christmas treat.

Bus transportation from Nutley will depart Sunday, Dec. 6 at 9:30 a.m., returning by 7:30 p.m. Price of \$38 per person covers round trip transportation and tour admission. Reservations must be made by Nov. 6. For more information, call Carol Coleman-Geney at 235-1234.

Dr. David Arpino joins Dr. Goldman in practice

Dr. Irwin J. Goldman is pleased to announce that Dr. David F. Arpino has joined his optometric practice.

Dr. Arpino is a graduate of the Pennsylvania College of Optometry where he studied ocular pathology, contact lenses and children's vision care under nationally known optometrists and ophthalmologists. He will conduct eye examinations in English and Italian.

Dr. Goldman has maintained his practice in Nutley for the past 37 years.



Dr. David F. Arpino

SINUS CARE GROUP

State of The Art Treatment
For Nasal and Sinus Disease
DIAL 66-SINUS 667-4687

Bruce E. Gordon M.D. Arthur I. Lester M.D.
562 Kingsland St., Nutley 235-1400
5 Franklin Ave., Belleville 759-4005
39 Seelye Ave., Kearny 997-2347

NEW JERSEY UROLOGY ASSOCIATES, P.A.

LOUIS J. DI BELLA JR., M.D. - IRA D. TANZER, M.D.
DIPLOMATES AMERICAN BOARD OF UROLOGY

We are participating physicians in the Medicare Program and accept assignment for all office visits, consultations, and surgery.

OUR PRACTICE ENCOMPASSES THE FOLLOWING:

- Kidney, Bladder and Prostate Surgery including Laser Prostatectomy
- All Urologic Cancers
- Stone Disease - both Medical and Surgical Treatment Laser Lithotripsy and Shock wave Lithotripsy at The Stone Center of New Jersey, in Newark.
- Infertility
- Treatment of Impotence (with insertion of penile Prosthesis)
- Treatment of Urinary Tract Infection
- Cystoscopy and Vasectomy
- Prostatic Ultrasound

TWO CONVENIENT OFFICE LOCATIONS

180 Franklin Ave.
NUTLEY, NJ
667-5666

17 Sylvan St.
RUTHERFORD, NJ
460-7410

Put Your Mind At Ease
Do Not Put Off Your Exam Any Longer
Have Your Mammogram At Our Gracious New Facility

The Mammography y Center of Clifton, Inc.

1115 Clifton Avenue, Clifton, New Jersey 07013
(201) 777-4288

- Our prices are the lowest around
- Leave your check book at home
- Female Certified Technicians
- Low dose X-rays in the newest General Electric Mammography Machine, rated No.1 by the American College of Radiology.
- Come down, see our facility and ask any questions that you may have, or call. Our courteous staff will assist you in any way possible.
- The Mammography Center of Clifton is committed to serving you as well as your doctor. Call now for an appointment because...

Your Best Protection Is Early Detection

All Insurance Accepted

Hours By Appointment

GRAND UNION

BUY ONE, GET ONE FREE!

YOU CAN COUNT ON
GRAND UNION TO BE
COMPETITIVE WITH OUR
LOW PRICES
ON TURKEYS
AND ON ALL YOUR
HOLIDAY NEEDS!

**CLIP &
REDEEM
COUPON
FOR EXTRA
SAVINGS!**

SUPER COUPON

**BUY ONE
GET ONE FREE!**

Get One Pkg. - Perdue or Country Pride (as available)
Grade 'A' Fresh Skinless (635)

**Boneless
Chicken Breasts**

When you purchase one Pkg. - Perdue or Country Pride (as available)
Grade 'A' Fresh Skinless & Boneless Chicken Breasts
of greater or equal value at our regular low price.
Coupon Good Nov. 1 thru Nov. 7.
Limit One Coupon Per Family.

**GRAND
UNION**



**BUY ONE
GET ONE FREE!**

Get One 14.5-oz. to 18-oz. Pkg.
Striped, Chewy or Regular Cookies
Nabisco Chips Ahoy
When you purchase one 14.5-oz. to 18-oz. Pkg.
Nabisco Chips Ahoy Cookies at our regular low price.



**BUY ONE
GET ONE FREE!**

Get One 14-oz. to 15-oz. Bag - Nacho or
Ranch Tortilla Chips or Barbecue or Regular
Eagle Thin Potato Chips
When you purchase one 14-oz. to 15-oz. Bag
Eagle Thin Potato Chips or Tortilla Chips at our regular low price.



**BUY ONE
GET ONE FREE!**

Get One 10-oz. Pkg. - Natural
Significant Source of Riboflavin
Fresh Mushrooms
When you purchase one 10-oz. Pkg. - Fresh
Mushrooms at our regular low price.

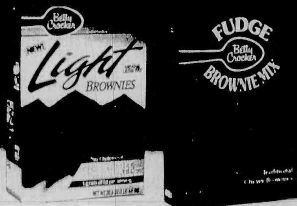

**BUY ONE
GET ONE FREE!**

Get One 21.5-oz. Box - Regular or
Light (20.5-oz.) Fudge
Betty Crocker **Brownie Mix**
When you purchase one 21.5-oz. Box - Regular or Light (20.5-oz.)
Betty Crocker Fudge Brownie Mix at our regular low price.



**BUY 1-LB.
GET 1-LB. FREE!**

Get 1-Lb. - Deli Sliced
Fruited and Glazed
Russer's Baked Ham
When you purchase one 1-Lb. - Russers's Fruited &
Glazed Baked Ham at our regular low price.

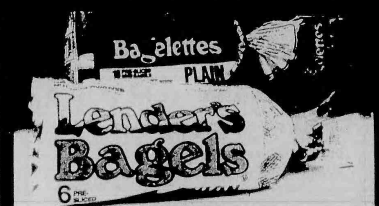

**BUY ONE
GET ONE FREE!**

Get One 9-oz. to 12-oz. Pkg.
Assorted Frozen Varieties Bagellettes or
Lender's Bagels
When you purchase one 9-oz. to 12-oz. Pkg.
Lender's Bagels or Bagellettes at our regular low price.

SUPER COUPON

**BUY ONE
GET ONE FREE!**



Get One Box of 100 - Brisk Fl. Thru
Lipton Tea Bags
(625)
\$2.49
Nov. 1 thru Nov. 7. Limit One Coupon Per Family.

When you purchase one Box of 100 - Lipton
Fl. Thru Tea Bags at our regular low price.
With This Coupon And Purchase Of \$5.00 Or More, Good
Nov. 1 thru Nov. 7. Limit One Coupon Per Family.

**GRAND
UNION**

SUPER COUPON



Caffeine Free or Regular
**Pepsi or
Diet Pepsi**
(628)
One 24-oz. can
\$0.99

With This Coupon
Nov. 1 thru Nov. 7.
Limit One Coupon Per Family.

**GRAND
UNION**

SUPER COUPON

**BUY ONE
GET ONE FREE!**



Get One 12-oz. Can - Grand Union
Condensed Milk
(629)
\$1.99
Nov. 1 thru Nov. 7. Limit One Coupon Per Family.

With This Coupon
Nov. 1 thru Nov. 7.
Limit One Coupon Per Family.

**GRAND
UNION**

Prices effective Sunday, Nov. 1 thru Saturday, Nov. 7. We reserve the right to limit sales to 3 pgs. of any item. Not responsible for typographical errors.

Belleville

SPORTS

Scores twice in 24-8 win

Constantino leads Buc charge

By Mike Lambert

Ricky Constantino bullied his way through the Paramus defense and Mike Mundy converted his third field goal in as many weeks, leading the Belleville Bucs to a 24-8 victory over Paramus in NNJIL play.

The victory, coming one week after THE ZEBRAS REVENGE AT RANDOLPH, improves the Bucs record to 2-4 on the '92 season. Next week, John Senesky's troops will venture to Teaneck for a 2 p.m. kickoff. Please note the late starting time because of SAT's next Saturday. The game at Teaneck is also the final road game of the season.

There was some question as to the Bucs state of mind heading into last Saturday's game at Paramus. The Bucs were coming off that 21-19 disaster at Randolph, a game Belleville had every right to call theirs. The game at Randolph was also the Bucs fourth straight contest against an undefeated team and their fourth straight against a team ranked in the Top 20.

After playing their hearts out against the number five ranked team in the state and losing because of incompetent and comical officiating, the Bucs had to regroup against a team they were now favored to defeat.

"This was the type of game you're glad to win and get on the bus," Senesky said. "Every time we play Paramus, the outcome is up in the air. It was a good win for our team."

True, the Bucs and Paramus have played some tough games over the years. The most memora-

ble in this short series came in 1990 when the Bucs rallied from an 18-7 fourth quarter deficit to win 19-18 at Paramus. Last year, the Bucs won 16-6, but had to rally from 6-3 down to win in the fourth quarter.

"Offensively, we were able to get some big plays from Constantino, (Sal) Berardi and (Anthony) Caruso. Mundy has also been improving every week. He is able to find the open man and is getting better at reading defenses."

Mundy's leg is also a point of

interest. The junior quarterback has developed into a fine place kicker. His field goal in the second quarter of last week's game, good from 30 yards away, was his third in the past weeks. He booted one in the Bergen Catholic game and had one at Randolph.

"Mundy's been working hard at his kicking game," Senesky said. "It certainly adds another dimension to the offense."

Constantino had perhaps the best all around game of his high

school career. He rushed for over 100 yards and scored two touchdowns. He also had a highlight film type of run late in regulation time that put the clincher on the victory. It took at least five Paramus defenders to bring Constantino down on that run.

Belleville took control of the game early. Following a poor Paramus punt deep in its own territory, the Bucs converted when Constantino

(continued on page 17)

We start this week with some back news. Peter Norton of Belleville ran in the Sam Giuffrida Run back on October 4 at Belleville High. His time in the five mile race was 33:12, good for 15th place overall and fifth in the 20-29 age group. Norton was also the first Belleville resident to cross the line in the five mile race.

VOLLEYBALL TEAM QUALIFIES FOR STATES

The Belleville volleyball team has qualified for the state tournament for the first time in three years. Grace Worley's team finished with a 14-9 record for the regular season. The team finished the campaign with victories over University and Teaneck, both of which were in straight sets.

The girls played well in losses to Paramus and Paramus Catholic. Against Paramus Catholic, one of the stronger teams in Northern New Jersey, Belleville went ahead 10-2 in the first set.

"We were up 8-0 and 10-2," Worley said. "It was a real good effort by our kids, especially considering the last time we played them we were practically swept."

Paramus Catholic regrouped and won the set, 15-10. P.C. then won the second set to complete the season sweep.

Versus Paramus, the scenario was pretty much the same. Belleville lost to the Bergen County school by scores of 15-2, 15-3 earlier this fall.

"This team is peaking later in the season," Worley said of the Lady Bucs. "This is a good sign for the state tournament. The kids are hitting well and playing good defense."

Paramus won the match, 15-11, 15-11, but the performance was certainly encouraging for the Lady Bucs.

Seniors Christine Sansano, Carolyn Sagbay and Nancy Blauvelt saw extended action in the last few regular season matches. Sansano, replacing the injured Maria Acuna has done a good job on the back line.

Sophomore Andrea "A.C." Curran has done an excellent job at the setter position. This is Curran's first year on the varsity and she has blended in well with the team.

Senior Colleen Mannion earned first team NNJIL honors for her outstanding season. Mannion, one of the best all around female athletes in BHHS history, has been outstanding on the volleyball court all season long.

Once Mannion completes her volleyball campaign, look for her on the basketball court during the winter months. Once basketball is concluded, it's off to the softball diamond.

Melanie vanDam was named to the second team, NNJIL and Sansano was named Honorable Mention.

As for the state tournament, it won't begin until next Thursday.

"We don't know who we're playing yet," Worley said. "We're happy to have the chance to compete in the states."

Congratulations to Mannion, vanDam and Sansano on being named to the post season NNJIL team. Also, congratulations to the entire Lady Buc team on its fine season thus far.

TENNIS TEAM ADVANCES IN STATES

The girls' tennis team finished the season with a 7-13 record. Tony Salese's club advanced to the state tourney, where the team won in the first round over Linden, 4-1.

Winners in the Linden match included Tanya Palle at first singles, Justine Nguyen at second singles and Angela Cheng at third singles.

The first doubles team of Uyan Pham and Carmelita Arceo closed out the victory.

Belleville was eliminated from the state tourney in the second round, falling to top seeded Livingston, 5-0.

As the regular season drew to a close, Belleville posted a 3-2 victory over Paramus. Nguyen, the first doubles team of Pham and Arceo and the second doubles team of Anna Bautista and Khanh Dam were victorious.

The second doubles match went right down to the wire, with Bautista and Dam winning 3-6, 6-4, 7-6 (7-5 in the tiebreaker).

The team lost two tough matches, falling to North Bergen and Hackensack by 3-2 decisions.

In the North Bergen match, Nguyen and the first doubles team of Pham and Arceo were victorious. Against Hackensack, Nguyen won again as did the



Anthony Caruso takes a handoff from Mike Mundy and looks for running room. Richard Romano (79) leads the way. Romano recently changed his number and has said he will wear a different number in each game for the rest of the season.

Soccer team earns 3rd seed in states

By Mike Lambert

It was an outstanding effort, but in the end the Belleville soccer team fell just short in a bid to win the NNJIL championship. Gino DePinto's Bucs fell short to Don Bosco 4-3 in an entertaining game at Clearmont Field.

The Bucs will now gear for the state tournament, which begins this morning at Clearmont Field. Belleville

took a 13-3-1 record into a first round Group IV, Section II matchup with Newark Eastside. Kickoff is set for 11 a.m.

Should Belleville win, it would take on the winner of the Westfield-Montclair game early next week in the second round. The Bucs are seeded third in the state tourney this year, with Columbia first and Westfield second. Should Belleville lose to Eastside, then the '92 season would be concluded.

"We played a good game against Don Bosco," DePinto said. "We have a young defense and we made a few mistakes, but I can't complain. It's been a real good season and we played a good game."

The Bucs took a 2-1 lead into halftime. Don Bosco scored first, but it was an "own" goal. The ball bounced off a Belleville defender and found the net.

Down 1-0, Belleville tied it on a goal by Redy Perez, who was assisted by Greg Groeling. Minutes later, Groeling found the net, giving

Belleville a 2-1 advantage at intermission. Giuseppe Manella assisted on the go-ahead goal.

Don Bosco, which won the league title for the third straight season, tied the game early in the second half, then scored two more goals for a 4-2 advantage with 15 minutes left.

"We pressed hard in the last 15 minutes," DePinto said. "We went on the offensive and had our chances, we just missed."

Groeling scored his second goal of the game, cutting D.B.'s lead to 4-3. Groeling's second goal was unassisted.

The game was actually called by the officials with five minutes left in regulation time due to darkness.

Earlier in the week, Belleville set up the championship game with Don Bosco by beating Nutley 4-2.

The Bucs never trailed. Manella scored to make it 1-0. The Raiders tied it at one and the game remain-

ed that way at halftime.

In the second half, Alex Alexander found the net, giving the Bucs the lead for good, 2-1. Not to be denied, Groeling continued his phenomenal season, scoring two goals to seal the win.

Manella and Joe Colucci had one assist each.

The JV team had a good week, blanking Nutley 4-0 and Don Bosco, 1-0. The win over Don Bosco was particularly noteworthy because Don Bosco was undefeated coming into the contest.

Frank Toledo scored the lone goal against Don Bosco. Goalie James Berg was outstanding in preserving the shutout.

Against Nutley, Oscar Benavides had two goals and Frank Tafur and Anthony Rasczyk scored one goal each.

On the freshman level, the Bucs tied Nutley at one and lost to Don Bosco, 2-0. Salvo Aguilar scored for Belleville against the Raiders.

Gymnasts earn first victory of '92 season

By Mike Lambert

The Belleville gymnastics team concluded the 1992 campaign with one victory, but first year head coach Donna Richiardi was very pleased with the steady improvement the team exhibited.

We'll have a wrap up on the season in an upcoming issue.

"I was very happy with the way our scores increased during the season," Richiardi said. "We have a lot of young gymnasts. There are only two seniors on the team, so the future looks pretty good."

Belleville's victory came against Pascack Valley. The Lady Bucs prevailed by a score of 65.8-61.85.

In that match, Gina Conte led the way for Belleville. Conte competed in the all around competition, meaning she took part in all four exercises.

In the floor exercise, she finished with a score of 8.0. In the vaulting, the final tally was 7.5 and in the uneven parallel bars, Conte's tally was a 5.5.

In the balance beam, she finished with a score of 6.4. Conte took a second place in all four events.

Junior Kim Piscatowski did a good job in the vaulting exercise, scoring a 6.8.

Others who did well in the match include freshman Maria Bonomo (vaulting), junior Davina Corio (vault and beam), senior Isabel Santos (floor exercise), senior Colleen Hutchinson (beam) and Junior Christa DiBenedetto (bars and beam).

Belleville's high score of the season came against Dwight Englewood High School. In that match, the team compiled 74 points. The Lady Bucs dropped that match by a close four points.



Belleville Karate Dojo was invited to perform at Family Fest '92 at the Meadowlands Convention Center in Secaucus on Oct. 24 and 25. These six students were selected to give demonstrations of team kata, bunkai, and the applications of kata. The form of karate demonstrated was Chito-Ryu. Shown are: Sensei John Gambino, Jason Sack, Alicia Gambino, Jennifer Wasacz, Steven Bravo, Alex Minichini and Peter Vericchio.

(continued on page 19)

RECREATION ROUNDUP

Basketball coaches needed

The Belleville Recreation Department is presently seeking adults to volunteer as coaches in its Junior Basketball Leagues for boys and girls. Games are held on weeknights and Saturdays. If interested, call the recreation office at 450-3422.

Basketball leagues for grades 3-8

The Belleville Recreation Department is forming basketball leagues for children in grades 3-8 and applications are now available at the recreation office.

In preparation for the leagues, basketball clinics will be conducted at the Middle School boys' gym. Clinics will be held on Nov. 16 & 23 as follows: Grades 3-4 from 6-7 p.m.; grades 5-6 from 7-8 p.m.; and grades 7-8 from 8-9 p.m. Clinics will also be held on Nov. 17 & 24, at the same times listed for Mondays. Boys and girls shall attend these clinics together.

Interested players should pick up application forms at the Recreation House, 407 Joramemon Street, and return them with birth certificates before participating. The registration deadline for the basketball leagues is Nov. 25.

Basketball league director needed

The Belleville Recreation Department is in need of one adult to coordinate and supervise its Youth Basketball clinics and leagues for boys. Beginning in November, these activities take place on weeknights at the Middle School and at other locations to be announced. Please call the Recreation Office at 450-3422 if interested.

The part-time position entails supervision of league games, personnel, and assigning referees to specific games. Anyone interested must reside in Belleville and be available on specified league nights. Qualified applicants must be sports-minded, responsible and must work well with people. This position would also be good experience for a college student majoring in recreation / physical education. For further information or to apply, please contact the Recreation Department at 450-3422.

Fall/winter programs

The Belleville Department of Recreation & Cultural Affairs has announced its November and December schedule of fall/winter programs, which has something for everyone.

There will be Adult Open Volleyball for Men and Women on Monday nights, 6 to 9 p.m. at the Friendly House. Participation will be restricted to Belleville residents only and proof of residency will be required by the gym supervisor in order to gain admission. Individual players interested in participating in a league may call 450-3422 to leave their name.

Wrestling for boys ages 6-14 will start on Nov. 9 at the High School Cafeteria. Ages 6-9 will meet from 6:15-7:15 p.m. while ages 10-14 will meet from 6:15-8:15 p.m. Wrestling is conducted on Mondays, Tuesdays and Thursdays, and participants must pre-register by completing an application at the Recreation office.

Both the Men's and Women's Volleyball Leagues are scheduled to begin on Nov. 10. Men's volleyball league will be from 6 to 10 p.m. on Tuesdays at the Friendly House. Women's volleyball league will run from 6:15 to 9:45 p.m. on Tuesdays at No. 3 School. There will also be a Men's League on Thursdays at the Friendly house, beginning Nov. 12.

The Men's Over 30 Basketball League is slated to begin on Nov. 11, and will play on Wednesday evenings at the Middle School, 6:30-9:30 p.m. The Men's Basketball League will play Thursdays 6:30-9:45 p.m. at the Middle School beginning Nov. 12. Adults who would like to play in the Men's & Women's Volleyball or Basketball Leagues could call the Recreation office to put their names on the waiting list.

The Junior Basketball Clinics will begin Nov. 16 and 17 at the Middle School - Boys' Gym. Grades 3-4 will meet at 6:00, grades 5-6 at 7:00, and grades 7-8 at 8:00. If there is sufficient interest, league play will be scheduled to begin in December on week nights and Saturdays. Interested participants should register by completing an application before participating in the clinics. Clinics are for boys and girls. The league registration deadline is Nov. 25.

For more information on upcoming programs like gymnastics and men's open basketball on Saturdays, call 450-3422 between 8:30-4:00, Monday through Friday.

An Orechio Publication Registration for Rec wrestling

Applications for Recreation Wrestling are now available at the Belleville Recreation Department at 407 Joramemon Street between 8:30-12 and 12:30-4, Monday-Friday. The Belleville Recreation Wrestling Program introduces boys, ages 6-14, to the fundamentals of the sport. Basic techniques, moves and strategy are taught to beginners as well as to the more advanced wrestlers. In competition, the boys are matched up against opponents of the same weight class.

Recreation wrestling will be conducted on Monday, Tuesday and Thursday evenings from 6:15-8:15 p.m. in the high school cafeteria, beginning Nov. 9. Ages 6-9 are given basic instructions from 6:15-7:15 p.m., while the 10-14 year olds are prepared for league competition between 6:15-8:15 p.m.

Boys can register for the activity by completing an application at the recreation office before participating. Birth certificates are required for all applicants, who must be Belleville residents and cannot be above eighth grade. For further information, call 450-3422.

Scorekeepers needed

The Belleville Recreation Department is presently seeking boys and girls age 16 or older to work as scorekeepers/timers in its basketball leagues. The leagues play their games on weeknights and Saturdays at the Middle School. Workers will be paid a minimum of \$5 per game. If interested, call the recreation office at 450-3422.

Men's Open Basketball

The Belleville Recreation Department will offer a Men's Open Basketball program on Wednesday nights at School No. 4, 6 to 9 p.m. Belleville resident men, over 18, can participate by showing the gym supervisor proof of residency. Non-residents will not be allowed in the gym. Individual players interested in participating in a league may call 450-3422 to leave their names.

Basketball officials needed

The Belleville Recreation Department is seeking adult men/women to officiate games in its Junior Basketball Leagues for children ages 8-14. No formal training or officiating experience is necessary, however, a knowledge of basketball rules is desirable. This paid position would be ideal for college students, as games are played on weeknights and Saturdays. If interested, call 450-3422 for more information.

ADVERTISE!

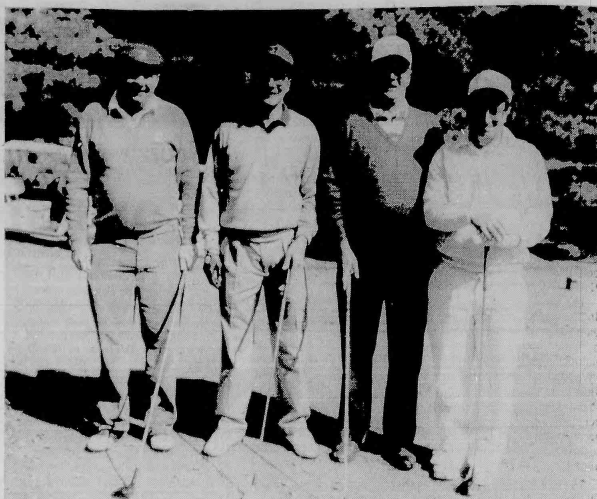

Peoples Bank was represented at the Clara Maass Medical Center Golf Outing. From left are: S. Thomas Aitken, Chairman of Peoples Bank, Thomas Lupo, Patrick Sweeney, president and CEO of Peoples Bank and Donald Somma.

Golf outing very successful

The Clara Maass Foundation held its annual golf and tennis invitational recently. The event raised funds for the Clara Maass Medical Center. Over 140 individuals participated in the event, which was held at the Baltusrol Golf Club in Springfield, New Jersey.

Representatives from a variety of companies supported Clara Maass by participating in the tournament, including Shering-Plough, Seiler's Corporation, Peoples

Bank, Marriott Facilities Development and New Jersey Bell.

After the day of golf and tennis, the participants were invited to a cocktail reception and formal dinner, also held at Baltusrol. During the dinner, prizes and awards were distributed to the winners of the tournaments and various contests.

"This years Invitational was extremely successful," said Lewis Gardner, Executive Director of the Clara Maass Foundation. "We accommodated the maximum capac-

ity of golfers and everyone involved had a terrific day."

The 1992 Clara Maass Invitational raised over \$105,000.00. The funds will be applied toward the purchase of a three dimensional treatment planning computer for the Clara Maass Medical Center Radiation Oncology Department.

For more information on donating to the Clara Maass Foundation, call the Foundation at (201) 450-2277.



Ricky Constantino is met by a Paramus defender, but he'll net a few more yards before finally going down. As you can see in this photo, it took almost five Paramus defenders to bring him down during a determined run in the fourth quarter.

**CUSTOM LETTERED
TEAM UNIFORMS
FOR ALL SPORTS**

CUSTOM SCREEN PRINTING
AND EMBROIDERY
T-SHIRT • JACKETS
CAPS • SWEATS • ETC.

Factory Showroom, Super Quick Delivery!
DELIVER IN YOUR NEXT ORDER

Quality, Since 1947

NATIONAL SPORTSWEAR
380 CORTLAND ST. BELLEVILLE, NJ 07718
(201) 759-2005

AUTO LOANS!

No Credit?
Bad Credit?
WE FINANCE EVERYONE!
New & Used Cars & Trucks!
60 Available Now!

**CALL 1-800
CAR-LOAN**

DeMassi PONTIAC
IN LYNDBURST

**DRIVE A
NEW
PONTIAC
FOR LESS**

AS LOW AS 5.9% APR FINANCING
For Qualified Buyers

OR UP TO \$1900 FACTORY REBATES
Including the New Buyer Rebate

NEW 1992 GRAND PRIX SE COUPE 2 DR
\$235 PER MONTH

NEW 1993 GRAND AM SE COUPE
\$189 PER MONTH

NEW 1993 GRAND PRIX LE SEDAN
\$206 PER MONTH

NEW 1993 BONNEVILLE SE
\$296 PER MONTH

YOUR LOCAL PONTIAC DEALER FOR BIGGER SAVINGS! • HOURS: MON.-FRI. 9-9, SAT. 10-5

LOU DeMASSI'S DISCOUNT CORNER SINCE 1937

939-6100

EVERY DAY LOW LEASE PRICES ALL MAKES & MODELS

***** FIVE STAR SERVICE EXCELLENCE AWARD WINNER

1993's ARE HERE!

AS LOW AS 5.9% APR FINANCING
For Qualified Buyers

OR UP TO \$1900 FACTORY REBATES
Including the New Buyer Rebate

NEW 1992 GRAND PRIX SE COUPE 2 DR
\$235 PER MONTH

NEW 1993 GRAND AM SE COUPE
\$189 PER MONTH

NEW 1993 GRAND PRIX LE SEDAN
\$206 PER MONTH

NEW 1993 BONNEVILLE SE
\$296 PER MONTH

Price(s) include(s) all costs to be paid by a consumer, except for licensing, registration and taxes.

Bucs face Teaneck on Saturday at 2 p.m.

(continued from page 15)

tino scored from four yards out. The kick was wide but Belleville led 6-0.

In the second quarter, junior safety Joe DePeri picked up his first interception, leading to a 12 yard TD run by Berardi. The Bucs went for two points and were successful as Mundy's Harcus with a three yard pass.

Later in the quarter, Bill Zigmond recovered a fumble and five plays later, Mundy kicked a field goal from 30 yards out, giving the Bucs a 17-0 lead at halftime.

The third quarter was scoreless. In the fourth, Belleville put the game away when Constantino took a handoff and ran practically untouched into the end zone. Mundy added the conversion and the Bucs were ahead 24-0.

Paramus' only score came late in regulation time. The home team recovered a fumble deep in Belleville territory and converted on a two yard TD run by Dave Manco.

Defensively, the Bucs were paced by Mike Citarella and the tremendous play of the defensive secondary, namely DePeri (two interceptions), Brian Harvey and John Alvarado, who once again was all over the field.

A note about Alvarado, The senior is a marvelous defensive player who is one of the hardest hitters in the league. Also, his excellent punting has been a key asset to the Bucs special teams.

As for the next opponent, Teaneck, Senesky expects another tough game.

"Teaneck typically has tremendous size and some good athletes who can break a game open. Once again, it's never an easy assignment playing them."

NOTES: No injuries to report. Jason Christy is questionable for Teaneck because of a sprained ankle. Joe Citarella is hopeful. He cracked a bone in his ankle against Hackensack.

Sam Marino, who has missed the season because of a broken wrist, probably won't play this fall.

Bucs lost to Teaneck 14-12 last season at Doc Ellis Field. Teaneck leads series between the two teams 3-2. Bucs won in 1983, 33-0 and in

1990, 9-6. In the '90 game, Constantino, then a sophomore running back, set up the winning score with a beautiful sideline run. Mike Kimball kicked a field goal in that game, too.

Teaneck won in '88, (15-12), '89, (34-0) and last year. In the '88 game, Bucs led 12-9 late in regulation time before Highwaymen rallied to win. That game was played in a driving rainstorm at Teaneck.

In a big NNJIL Pacific Division game, Hackensack rolled by Paramus Catholic 34-14. Nutley also continued its roll, stopping Bloom-

field 42-20 in an intradivisional game.

Oh yes, Randolph won its sixth game in as many tries (don't laugh). The Rams beat East Orange last Saturday, 41-6. After the game, Ram QB John Bauer III noted, "today, everyone played the way they should. We played high intensity ball."

The Bucs and Randolph are supposed to play each other next season at Doc Ellis Field. Let's hope the Rams keep the intensity high for that game.



Belleville fans had better get used to this scene. Buc kicker/quarterback Mike Mundy is about to kick a field goal during second quarter of last Saturday's game. Mundy has booted three field goals over the past three games. Holding for Mundy is Brian Harvey (1).



Buc football coach John Senesky gives instructions to quarterback Mike Mundy during third quarter of last Saturday's game at Paramus.



Sal Berardi heads downfield for a nine yard gain. Berardi has been having a fine season for the '92 Bucs.



Buc cheerleaders were in the Halloween spirit at Paramus last Saturday. Girls once again did a fine job in encouraging fans at game.

Need Money for the Holidays Who Doseen't?

COLLECTORS' DREAMS

Presents it's

First Annual Holiday Buying Days

★ Saturday Nov. 14th - 9am to 9pm ★ Sunday Nov. 15th - 10am to 6pm ★

WE WILL BE OPEN EXCLUSIVELY TO BUY ON THESE 2 DAYS. IMMEDIATE PAYMENT FOR ITEMS WE ARE SEEKING!!!



Baseball Cards & Memorabilia
Football, Boxing, Basketball &
Hockey Items
Comic Books - pre 1970 only
Movie & TV Collectibles
Old Toys
Old Tobacco & Non-Sport Cards
Old Advertising Items-Trays,
Displays, Pins Signs, Die-Cuts,
Packages

Comic Character Collectibles-
Disney Items-pre 1955 only
Old Riding Toys- pre 1955 only
Old Pins-Sports-Character-
Advertising
Political Campaign Items-
pre 1972 only
Advertising Postcards
Sports Items-Pins, Pennants,
Programs, Tickets, Equipment,
Display Items, Negro Leagues,
Advertising, Old Photos, 19th
Century Items, World Series,
Babe Ruth, Autographs, Awards

Stevensgraphs
Leather Bound Books
Collectibles-pre 1960 only
Old Lunch Boxes
Old Tobacco Items-Tins, Packs,
Advertising, Premiums, Pins,
Cabinets, Signs
Celluloid Items
Aviation-Automobile,
Steamships, Airships Items
Enamel Advertising Signs
Bakelite Radios
Coke & Pepsi Items
Circus & Magic Items
Billiards & Olympics Items

NOT BUYING: Gold, Silver or Coins - Jewelry

580 Kearny Avenue, Kearny • (201) 997-5225

Obituaries

Col. Homer R. Zink, 73

Colonel Homer R. Zink, 73, of West Trenton died Oct. 29 in his home. His wife Mary Nolan preceded him in 1984. He worked at the New Jersey Division of Taxation as an expert on tax law and N.J. urban enterprise zones tax benefits.

Col. Zink had been a member of the American Bar Association since 1949. He earned his bachelor's degree at Rutgers University in 1941 and graduated from Harvard and New York University Law schools in 1949 and 1968, respectively.

Born in Belleville, Col. Zink moved to Princeton in 1954 to practice law and later became a partner with the law firm of Smith, Straton and Wise. He also served as legal counsel to the Princeton Medical Center and was the Princeton Bar Association president in 1968.

He devoted his time to family, friends, work, rowing, marathons, the United States Air Force and New Jersey Air National Guard. He retired from military service in 1979 after 34 years of distinguished service to his country and state as Judge Advocate General for the N.J. Department of Defense and Judge Advocate, Staff for the 108th Tactical Fighter Wing N.J. Air National Guard.

He served in China during WWII. Col. Zink was called back to active duty in 1951 for the Korean War and in 1961 in response to the Berlin Wall. He received the Eagle Award, the highest accolade awarded by the National Guard Bureau.

Helen Patricia Morgan

Mrs. Helen Patricia Morgan, 73, of Bridgewater died on Saturday, October 24, at the Mountsinclair Hospital in Montclair.

Born in Butler, Mrs. Morgan resided in the Raritan and Essex areas for the past 26 years. She was a homemaker.

Her husband, William Earl Morgan, predeceased her.

Surviving are her daughter, Mrs. Linda Carol Hackling; her son, Paul Joseph Boyle; two brothers, Harold and David McIntyre; two

Before retirement from military service Col. Zink received the Legion of Merit, the nation's second highest peacetime medal.

Col. Zink was a renowned single scull oarsman and competed until the 1980s. In the 1940s he was ranked as one of the nation's leading sculling stars. He rowed for the Neretio Boat Club of Belleville, Rutgers University and later as an independent at senior's regattas.

In May 1937 while rowing on the Passaic River, Zink rescued a swimmer from drowning. For his courage he received the Veteran of Foreign Wars Medal for Heroism by the Belleville Chapter.

One of his most significant victories was winning the Canadian National Rowing Championship in 1946 when he defeated the 2nd nationally ranked U.S. oarsman Joe Angyal of New York. He served as a judge at Princeton's Regattas and Olympic rowing trials. Zink was a founding member of the Carnegie Lake Rowing Association. He was a devoted marathon runner and recently finished the London Marathon in April 1992.

He is survived by two sons, Jonathan and David; his brother, Major or General Joseph D. (Ret.), and two sisters, Myra Brown and Lorna Whitehouse.

A Memorial Service was held Nov. 4 at the Brigadier General William G. Doyle Veterans Memorial Cemetery, Arnetown.

sisters, Mrs. Patricia Terio and Mrs. Betty McKinnon; seven grandchildren, and five great-grandchildren.

A funeral service was held on Wednesday, October 28, in the Georgian Chapel of the Irvine-Cozzarelli Memorial Home in Belleville, with the Reverend Jung Yong Na of the Wesley United Methodist Church of Belleville officiating.

Interment was at Glendale Cemetery in Bloomfield.

Robert J. Harding, 77

Robert J. Harding, 77, of East Orange died on Sunday, October 25, at the East Orange General Hospital in East Orange.

Born in Paterson, Mr. Harding resided in Belleville before moving to East Orange 15 years ago.

He was employed for 30 years by the Charles L. Read Chemical Company of South Kearny until his

retirement 19 years ago as a truck driver.

Surviving are two daughters, Mrs. Surfrane Pendlebury and Mrs. Malvina De Julio, both of Belleville, and one grandson.

A private funeral service was held on Tuesday, October 27, at the Kiernan Funeral Home in Belleville.

Part 5

By Michael Rosamilla

Chapter III,

Impact of Conflict

Continued from last week's issue

Parent Frustration:

In some cases, the immigrant parent is also eager to learn about American customs so the child becomes his instrument for assimilation. This is more often true when the family does not live in an ethnic community and the parent's daily contacts expose him to this new culture which he would like to learn.

More often, the parent finds it difficult to comprehend the changes in his child and can do little to breach the gap which is growing between them. "The ability to read and write... gives the child a powerful instrument for adaptation which his parents lack, and his growth toward American ways raises in him some of that contempt for his origin which has so often brought sadness to his parent."

The immigrant father is ill-equipped and therefore frustrated

in his attempt to remedy the condition of his child growing apart from him. He suspects that America or Americans are responsible and expresses his chagrin with a mild expletive, "marraggia America," which means something like "damn America." It's ironic to him that this is the same America which, he is quick to brag about, was discovered by one Italian and named for another.

If the parent has established financial security, some of his early savings will go into a musical instrument for his son because he feels it's imperative that his son learn music. Once again he is doomed to disappointment when he learns that his son would rather obtain his musical education from the juke box.

The Daughter:

The daughter experiences many of the things that a male child does and more. Since her time out of the home is limited, she is less exposed to the outside culture and finds conformation to the family culture easier. However, the impact of her difficulty is likely to come later.

When she assumes a position of employment outside the home, more hours are spent away from her family and their influences. The factory or office in which she works has an established set of norms which can no longer be overlooked. At first she declines invitations to the homes of other girls because that would require a return visit which might not be satisfactory. She may be ashamed of her home, or feel that her friends may think less kindly of her because of her immigrant parents.

Philip Davis tells a particularly sad story about an immigrant's daughter who became engaged to an American boy. Feeling the difference between her parents and him, she resorted to various devices for delaying his presentation to them. When she could hold off no longer, she commenced to make elaborate preparation for the meeting. Her parents were prompted on the night and wrong thing to do or say. She left work earlier than usual to enable her to give the house a final going over. The shame for her father influenced her in such a way that one hour before her boyfriend's expected arrival, she ended her own life. While her father had little familiarity with the American language, he was considered a scholar in his native town. The lover was a clerk in a local establishment. This is admittedly an extreme example of reaction to the conflict but it demonstrates the seriousness of the problem.

Chapter IV

CHOICE OF ACTION

General Reactions:

The second-generation American in a social situation gets us closer to the heart of the problem. In any group, he finds various reactions to his manner of behavior. These reactions may be listed generally as acceptance, rejection, or indifference. When a person accepts the norms of an American group and displays an American attitude, the group is more likely to show acceptance of the individual. A foreign attitude in a social situation may bring an outright rejection or indifference. By repetition of these three reactions, the second-generation American is forced into making a choice. If he decides that he would like to continue with the group, he is more likely to perform the action which will gain him acceptance and avoid those actions which lead to indifference and rejection.

The person who tries to conform to more than one culture becomes more conscious of this situation. When he is with the Italian culture group he finds that the actions which brought acceptance in the non-Italian group would bring him rejection or indifference now.

Continued action of this type can lead to bitter criticism of him, just as it has for others who have forsaken the cultural heritage for rewards in the American group. "The second-generation Americans are often torn living like their parents or grand parents, in sections where the residents are predominantly of their own ethnic group and where many aspects of life are very reminiscent of old-world customs. Complete severance from the ethnic group is, therefore, often impossible, resulting in a conflict. In this situation where the different demands of the two cultures cannot be reconciled, the person is forced to make a choice. Forces from within the ethnic group make it usually impossible of extremely difficult for such individuals to sever completely their allegiance to their ancestral group or to break entirely with their parental culture."

One of the most quoted authors on choices of action is Irving L. Child. He divides the reaction of the second-generation Americans into three groups: rebels, in-group, and apathetic.

(To be continued)

Psychic Fair

Belleville Craftsman Club No. 409, an organization affiliated with the Belleville Masonic Lodge, and Spellbound will be sponsoring a "Psychic Fair" in an effort to raise funds for the much needed repairs of the Belleville Masonic Temple. Bill Martin, an officer of the Masonic Lodge, said the seventy-plus year old building needs some major repairs such as plumbing and electrical work as well as simple, cosmetic repairs. He hopes the continual effort of the Lodge members will preserve this landmark.

Last April, they ran a similar Fair which was quite unique. Vinny Gaglione, proprietor of Spellbound, stated that many of the people who attended the Fair commented positively to the event and requested another one. "It was so successful, that we decided to extend it from one day to two days," he said.

Many craftsmen and vendors will also be present selling items ranging from Native American to Egyptian to Metaphysical. Many of the area's known psychics will be giving readings. Some of these psychics include Ms. Verna Downs (a Bloomfield Palmist), Monica Sorce (a West Paterson Tea Leaf Reader), Paul Rovelli (a tarot card reader and instructor at many of the Adult Schools), and many others.

The Fair will be held Nov. 7 and 8, from 10 a.m. to 6 p.m. at the Masonic Temple, 126 Joralemon Street.

Witches in Belleville

Halloween has always conjured up images of bats, ghosts, witches and devils, black cauldrons, scary jack 'o' lanterns and the like. The general consensus of people is that there are no such things as witches.

Now the surprise! Witchcraft is alive and well in New Jersey. The hub of that activity is right here in Belleville. Spellbound Metaphysical Shop, located at 480 Washington Avenue, is a small retail store that specializes in providing for the needs of the Witchcraft community in New Jersey. What is even more surprising is that it is like nothing one might expect. The decor is light and airy—sweet aromas emanate from the herbs, oils and incenses, and crystal and silver jewelry and Native American goods adorn the showcases. Soft Celtic, Native American or New Age music is played.

Proprietor Vinny Gaglione describes the "Wicca" as an ancient religion which worships God and Goddess through nature. Gaglione is a former U.S. Army Infantry captain who is staunchly anti-drug and quite conservative. "The stereotype of a Witch is simply not true. Men as well as women practice the Old Religion. They are from all walks of life; military officers, medical doctors, housewives, magicians and artists to construction workers, young, old and middle-age."

Spellbound also attracts many other customers besides Wiccans. "Many of our clientele are Kabbalist (a form of Judeo-Christian Magick) and Ceremonial Magicians. Many Christians come here too for Saint Candles." He claimed that many of his customers are looking for answers and help. "It is

not our purpose to convert anyone to the Craft. Far from it. All religions are a viable option. It is up to the individual to find the path for him or her to follow to become reunited with God/Goddess."

NLRB clears hospital execs

Administrative Law Judge Raymond P. Green has dismissed charges of unfair labor practices made against Clara Mass Medical Center administrators Patricia Meyers, Irene Schneider and Mary Anne Pettis.

The allegations were made by former employees that the administrators had questioned them about union activities and had threatened reprisals if the union activity continued.

Judge Green ruled that the charges had not been substantiated.

The charges were filed in December 1991 and hearings were held in May and July of 1992.

HELP PREVENT HEART ATTACK WITH A STROKE



Any type of aerobic exercise program can help reduce your risk of heart attack and stroke. The only hard part is diving in. To learn more, contact your nearest American Heart Association.

You can help prevent heart disease and stroke. We can tell you how.

American Heart Association

The space provided as a public service © 1992, American Heart Association

Irvine Cozzarelli Memorial Home

IN YOUR TIME OF NEED

"A Family Name You Can Trust"



276 Washington Ave.
Belleville
759-1114

PROFESSIONALLY SPEAKING

The Nutley Sun
Belleville Times
Bloomfield Life

ADVERTISE!

CALL

667-2700

Obstetrics/Gynecology

NUTLEY - KEARNY
OBSTETRICS - GYNECOLOGY
HOWARD GRODER, M.D.
JEFFREY ROSEN, M.D.
HIGH RISK PREGNANCY
INFERTILITY

Nutley Medical Plaza
181 Franklin Avenue
Nutley, N.J. 07110
667-2212

Arlington Medical Building
837 Kearny Avenue
Kearny, N.J. 07032
991-1519

"Serving The Community For 40 Years"

Dentists

Dial "NO-PAINO"
(667-2466)

Smile Today

J.D. Muglia D.D.S. P.A. F.C.C.D.

10 Franklin Ave.
Nutley, N.J.

Cosmetic &
Restorative
Dentistry

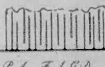

24 Hr. Emergency
Service

Chiropractors

DR. RALPH J.
DI MAIO
CHIROPRACTOR

Serving your community
for over 12 years

Most insurances provide coverage
751-8805
625 Joralemon St. Belleville



Pharmacy
Footnotes



OVER-THE-COUNTER HELP
Self-medication with over-the-counter products may save consumers time and money, but it may also leave them in a quandary about dosage amounts. According to University of Wyoming researchers, labels may either be too confusing or too difficult for some people to read. As an example, researchers cite the cough-syrup label which includes age 12 in both the children's and adults dosage recommendations. There is also the case of the liquid aspirin which lists its dosage amounts according to both age and weight. What if a child's age and weight are appropriate to two different dosage amounts? Lastly, some people simply find labels small print too difficult to read. In all cases, the pharmacist stands ready to answer questions about dosage amounts, missed doses, appropriate medications, etc. Our pharmacist will be glad to answer your questions, as well as offer suggestions on how to take any prescribed medications. Complete prescription service if you come to ROSS-MORE PHARMACY, 338 Washington Ave., 759-1256, 759-1964. You will also find a wide selection of convenient aids for sale or rent including walkers, wheel chairs, crutches and canes. Hours: Daily 9am-6pm.

HINT: If given the choice, base dosage amounts on weight rather than age.

TO ADVERTISE YOUR BUSINESS HERE CALL 667-2700

Buc Shots

(Continued from page 15)

second doubles team of Bautista and Dam.

"The team did a real good job, especially against the competition we faced in the NNJIL (Pacific Division)," Salese said. "It was good to get a chance to compete in the states. I'm very happy with the overall performance of everyone on the team."

We'll have a wrap up of the '92 Lady Buc tennis season in an upcoming issue.

NFL PICKS

Just remember, two weeks ago this column predicted the Indianapolis Colts would deal the Miami Dolphins its first loss of the '92 season. Once in a while I manage to hit a few.

Anyway, for this week...

GREEN BAY AT GIANTS: Dangerous game for Giants. They're home, but Packers will be pesty. Giants 21-17.

JETS AT DENVER: If it were at Giants Stadium, you could say the Jets had a real good chance. But it's in Mile High Stadium and somehow, Elway will find a way to win it. Denver 23-17.

CLEVELAND AT HOUSTON: A tough defensive game. Oilers seem to shoot themselves in the foot. They should win, but Browns will stay in the game. Houston 17-13.

DALLAS AT DETROIT: The Cowboys will be looking to avenge two embarrassing defeats at the hands of the Lions in 1991. This is no where near the same Lion team that made the NFC title game a year ago. Could be a blowout. Dallas 30-7.

L.A. RAIDERS AT PHILLY: The Eagles are playing terrible offensive football, but they're at home and Raiders aren't one of the better teams in the league. McMahon will try and jump start Eagles. Philly 20-14.

MIAMI AT INDIANAPOLIS: Dolphins will look to snap a two game losing streak at the Hoosier Dome, where the Colts generally play well. Indy needs this one to stay in playoff contention. Colts 24-23.

MINNESOTA AT TAMPA BAY: Vikings are on a roll and Bucs will only get in the way here. Bucs played well in loss at New Orleans, Vikings dominated Bears at Soldier Field last Monday. Minnesota 20-7.

PHOENIX AT L.A. RAMS: Rams are very good home team. Phoenix played one of its better games last week in beating Niners. Can you believe Phoenix' two wins this year have come against Washington and San Francisco? Los Angeles, 21-14.

PITTSBURGH AT BUFFALO: Big game for both teams. Bills are very strong at home and the home field advantage will probably be the difference, but not by much. Buffalo 28-27.

SAN DIEGO AT KANSAS CITY: Another big game. Chargers are on a roll and Chiefs are so inconsistent. I like the upset here. San Diego 23-14.

WASHINGTON AT SEATTLE: Redskins will look to regroup after losing to Giants. Seattle? They could be in a for a long afternoon. Washington 30-3.

CINCINNATI AT CHICAGO (SUNDAY NIGHT): Bears will look to regroup against a Bengals team that is inconsistent to say the least. Chicago should have enough to win here. Bears 21-10.

SAN FRANCISCO AT ATLANTA (MONDAY NIGHT): Falcons should be sky high for this game at the Georgia Dome. Revenge is in order since Niners won the last encounter a few weeks ago, 56-17. Should be closer this time, but San Fran will probably find a way to win. San Francisco 30-24.

RANDOLPH UPDATE

In case you're interested, the Randolph Rams improved its season record to 6-0 (5-1 if you discount the zebra parade) by defeating East Orange (0-6), 41-6. We'll keep a weekly update on this powerhouse the rest of the season.

By the way, the game was played at East Orange, so the officials weren't recruited for this game.

THIS WEEK'S QUIZ

When was the first time the New Orleans Saints made the playoffs? Who did they play in the first round. How did they do? Have the Saints ever won a playoff game?



Members of the Belleville High School colorguard perform during halftime ceremonies. The band, colorguard and twirlers have been tremendous all season long.

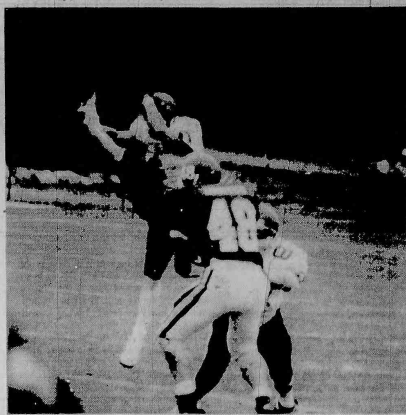

Showing good form, Buc punter John Alvarado launches one during last weekend's game. Alvarado has been his usual consistent self all season long.

Unintentionally... even a good husband, wife or parent can hurt the ones they love -- by doing nothing.

The Garden of Memories:
A non-sectarian, above-ground mausoleum.
If the thought of below-ground burial is disturbing to you. Investigate above-ground burial NOW.
It's the sensible alternative that more and more people are choosing today. It's much less traumatic than in-ground burial.

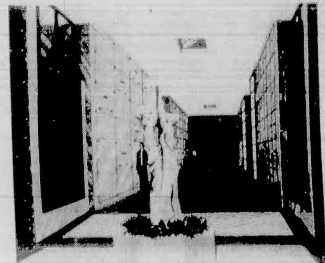

Consider all these benefits:

- ☐ Crypts & niches available indoors, outdoors, under skylight.
- ☐ Located within minutes of the George Washington Bridge.
- ☐ Indoor locations allow for year round visitation.
- ☐ Loved ones can visit in peace and privacy.
- ☐ Religious rites of all faiths can be performed and crypts can be consecrated.

Above ground burial is the affordable alternative.

- ☐ Less cost than ordinary below-ground burial.
- ☐ Never any care charges or assessments.
- ☐ Easy monthly purchase terms, if desired.
- ☐ Now is the time to decide. A new building is under construction. Choice locations and a large pre-completion savings of up to 40%, is available.

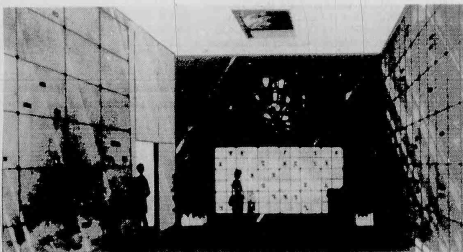

Our sales office is open seven days a week.

So while it's on your mind, call or visit the Garden of Memories today.

The Garden of Memories. Where beautiful memories grow.



GARDEN OF MEMORIES
NON-SECTARIAN MAUSOLEUMS
P.O. BOX 885, PARAMUS, NEW JERSEY 07652

Please send more information about above-ground burial.

NAME _____

ADDRESS _____

TELEPHONE NUMBER _____

CITY _____

STATE _____

ZIP _____

Mail this coupon or call (201) 262-2722. Emergency counseling available 24 hours a day.

F-52

Send for our brochure today.

GARDEN OF MEMORIES

NON-SECTARIAN MAUSOLEUMS
P.O. BOX 885, PARAMUS, NEW JERSEY 07652
(201) 262-2722

Emergency counseling available 24 hours a day.

A not-for-profit cemetery

SHERIFF'S SALE
SUPERIOR COURT OF NEW JERSEY, CHANCERY DIVISION, ESSEX COUNTY, DOCKET NO. P-04-92, AMERICAN SAVINGS & LOAN ASSOCIATION OF BLOOMFIELD, NJ, PLAINTIFF vs. LAWRENCE A. MELIA AND DOREEN MELIA, HIS WIFE, DEFENDANTS. Execution For Sale of Mortgaged Premises.
By virtue of the above stated writ of Execution, to me directed, I shall expose for sale, by Public Auction, in SHERIFF'S OFFICE, Essex County Court Building in Newark, on Tuesday, the 1st day of December 1992, at one-thirty P.M., (Prevaling Time)
All that tract or parcel of land and premises situated in the Township of Bloomfield, County of Essex and State of New Jersey:
BEGINNING at a point in the westerly line of Lakewood Terrace distant 280 feet south from the intersection of same with the southerly line of Augustus Street; thence (D) along Lakewood Terrace south 34 degrees 20 minutes west 35 feet; thence (C) along the dividing line between Lots 76 and 77 and 76 to mid map north 35 degrees 40 minutes west 100 feet to the rear of lots fronting on Clark Avenue; thence (B) along same north 34 degrees 20 minutes east 35 feet to the dividing line

between Lots Nos. 77 and 78; thence (4) along same south 55 degrees 40 minutes east 100 feet to the westerly line of Lakewood Terrace and the point and place of BEGINNING.
BEING Lot No. 77 on Map of Lakewood Manor.
BEING commonly known and designated as No. 30 Lakewood Terrace, Bloomfield, New Jersey.
ALSO KNOWN and Designated as Lot 9, Block 784 on the Tax Map of the Township of Bloomfield, County of Essex and State of New Jersey.
A DEPOSIT OF 10% OF THE BID PRICE IN CASH OR CERTIFIED FUNDS IS REQUIRED AT THE TIME OF SALE.
The approximate amount of the Judgment to be satisfied by said sale is the sum of ONE HUNDRED FIFTY SEVEN THOUSAND FOUR HUNDRED FORTY THREE DOLLARS AND THIRTY SIX CENTS (\$157,443.36) together with the costs of this sale.
The Sheriff reserves the right to adjourn the sale from time to time as provided by Law.
Newark, N.J. October 23, 1992
ARMANDO B. FONTUORA, Sheriff
Rosauro, Rosauro & Conte, Attorneys
Belleville Times
Nov. 5, 12, 19, 26, 1992
Fcc: B11.44
No. B92-467

SHERIFF'S SALE

SUPERIOR (CHIAN) D-13
SUPERIOR COURT OF NEW JERSEY, CHANCERY DIVISION, ESSEX COUNTY, DOCKET NO. F-7464-88
CHRYSLER FIRST FINANCIAL SERVICES CORPORATION, a Delaware Corp., PLAINTIFF vs. CLARENCE E. CRYSTAL, et al., DEFENDANTS. Execution For Sale of Mortgaged Premises

By virtue of the above stated writ of Execution, to me directed, I shall expose for sale by Public Auction, in SHERIFF'S OFFICE, Essex County Courts Building in Newark, on Tuesday, the 10th day of November 1992, at one-thirty P.M., (Prevailing Time)

The property to be sold is located in the City of Newark, County of Essex and State of New Jersey.

It is commonly known as 360-362 Wainwright Street, Newark, New Jersey. It is known and designated as Block 3736, Lot 32.

The dimensions are approximately 50 feet wide by 100 feet long.

Nearest cross street: Situate on the southeasterly line of Wainwright Street, 233.40 feet from the northeasterly line of Field Place.

Price: (Net) The Howard Savings Bank - \$100,000 (Approximate)

A full legal description can be found in the Office of the Register of Essex County, ADEPOSIT OF 10% OF THE BID PRICE IN CASH OR CERTIFIED FUNDS IS REQUIRED AT THE TIME OF SALE.

The approximate amount of the Judgment to be satisfied by said sale is the sum of ONE HUNDRED FORTY THOUSAND SEVEN HUNDRED SIXTY FOUR DOLLARS AND ONE CENT (\$140,764.01) together with the costs of this sale.

The Sheriff reserves the right to adjourn the sale from time to time as provided by Law.

Newark, N.J. October 5, 1992
ARMANDO B. FONTOURA, Sheriff
 Stern, Laventhal, Morgard & Daly, Attorneys

Belleville Times
 Oct. 22, 29,
 Nov. 5, 1992
 No. B92-452

SHERIFF'S SALE

SUPERIOR (CHIAN) D-41
SUPERIOR COURT OF NEW JERSEY, CHANCERY DIVISION, ESSEX COUNTY, DOCKET NO. F-8423-90
LIBERTY BUSINESS CREDIT CORP. A Pennsylvania Corporation formerly known as EQUIBUSINESS CREDIT CORP. PLAINTIFF vs. DONALD R. PARKER & MINNIE O. PARKER, et al., DEFENDANTS. Execution For Sale of Mortgaged Premises

By virtue of the above stated writ of Execution, to me directed, I shall expose for sale by Public Auction, in SHERIFF'S OFFICE, Essex County Courts Building in Newark, on Tuesday, the 17th day of November 1992, at one-thirty P.M., (Prevailing Time)

The property to be sold is located in the Township of WEST ORANGE, in the County of Essex and State of New Jersey, commonly known as 1 Harrison Avenue, West Orange, New Jersey, Tax Lot 4, Block 140.1.

Dimensions of Lot: An irregular shape approximately 148.06 by 56.75 by 102.70 by 60.40 by 176.20 by 49 by 80.01 by 65.63 feet.

Nearest cross street: Situate on the southeasterly line of Harrison Avenue and Kirk Street.

A full legal description can be found in the Office of the Register of Essex County, ADEPOSIT OF 10% OF THE BID PRICE IN CASH OR CERTIFIED FUNDS IS REQUIRED AT THE TIME OF SALE.

The approximate amount of the Judgment to be satisfied by said sale is the sum of THREE HUNDRED FORTY NINE THOUSAND FIVE HUNDRED SIXTY SIX DOLLARS AND NINETY SIX CENTS (\$349,516.96) together with the costs of this sale.

The Sheriff reserves the right to adjourn the sale from time to time as provided by Law.

Newark, N.J. October 13, 1992
ARMANDO B. FONTOURA, Sheriff
 Furst, Furst & Gelfond, Attorneys

Belleville Times
 Oct. 22, 29,
 Nov. 5, 1992
 No. B92-457

SHERIFF'S SALE

SUPERIOR (CHIAN) D-47
SUPERIOR COURT OF NEW JERSEY, CHANCERY DIVISION, ESSEX COUNTY, DOCKET NO. F-8299-90
DOLLAR DRY DOCK BANK, A New York Corporation, PLAINTIFF vs. ALFRED P. SCRIFFONANO, et al., DEFENDANTS. Execution For Sale of Mortgaged Premises

By virtue of the above stated writ of Execution, to me directed, I shall expose for sale by Public Auction, in SHERIFF'S OFFICE, Essex County Courts Building in Newark, on Tuesday, the 10th day of November 1992, at one-thirty P.M., (Prevailing Time)

The property to be sold is located in the Township of Bloomfield, in the County of Essex and State of New Jersey, including the appurtenances thereto, in fee simple, subject to the provisions of the New Jersey Condominium Act (R.S. 46:8B-1 et seq.), its amendments, supplements, and to the provisions of that certain Master Deed of Condominium, which Unit has been specifically defined in the Master Deed aforesaid, is hereby conveyed in conformity with R.S. 46:8B-10 and includes the fee in an undivided 1/2 interest, percentage interest in the common elements of said Condominium as same may be lawfully amended from time to time pursuant to said Master Deed, ALSD being assessed as Lot 57, Block 303 in the Tax Assessment records of the Township of Bloomfield.

BEING THE SAME PREMISES CONVEYED TO THE MORTGAGORS HEREBY DEED OF EVEN DATE TO BE RECORDED SIMULTANEOUSLY HEREWITHE.

THIS IS A FIRST PURCHASE MONEY MORTGAGE BEING GIVEN TO SECURE THE PAYMENT OF THE PURCHASE PRICE OF THE WITHIN DESCRIBED PREMISES.

BEING IN ACCORDANCE WITH A SURVEY PREPARED BY GERALD G.

Belleville Times
 Oct. 22, 29,
 Nov. 5, 1992
 No. B92-459

CAPASSO DATED 2/29/90, which has the address of 288 MONTGOMERY STREET, BLOOMFIELD, NEW JERSEY. ADEPOSIT OF 10% OF THE BID PRICE IN CASH OR CERTIFIED FUNDS IS REQUIRED AT THE TIME OF SALE.

The approximate amount of the Judgment to be satisfied by said sale is the sum of NINETY FOUR THOUSAND EIGHT HUNDRED EIGHTY THREE DOLLARS AND FOURTEEN CENTS (\$94,883.14) together with the costs of this sale.

The Sheriff reserves the right to adjourn the sale from time to time as provided by Law.

Newark, N.J. October 5, 1992
ARMANDO B. FONTOURA, Sheriff
 Shapiro & Kreisman, Attorneys

Belleville Times
 Oct. 22, 29,
 Nov. 5, 1992
 No. B92-450

SHERIFF'S SALE
SUPERIOR (CHIAN) D-73
SUPERIOR COURT OF NEW JERSEY, CHANCERY DIVISION, ESSEX COUNTY, DOCKET NO. F-1561-90
GOVERNMENT NATIONAL MORTGAGE ASSOCIATION, PLAINTIFF vs. DEBORAH XAVIER VELAZQUEZ AND MR. VELEZ, ET AL., DEFENDANTS. Execution For Sale of Mortgaged Premises

By virtue of the above stated writ of Execution, to me directed, I shall expose for sale by Public Auction, in SHERIFF'S OFFICE, Essex County Courts Building in Newark, on Tuesday, the 24th day of November 1992, at one-thirty P.M., (Prevailing Time)

The property to be sold is located in the City of Newark in the County of Essex and the State of New Jersey.

Commonly known as: 12 SANDFORD PLACE, NEWARK, NEW JERSEY 07106 TAX LOT 7 BLOCK 437.

Dimensions of Lot (Approximately) 103.20 feet wide by 87.33 feet long.

Nearest cross street: Situate on the SOUTHERLY side of SANDFORD AVENUE.

A full legal description can be found in the Office of the Register of Essex County, ADEPOSIT OF 10% OF THE BID PRICE IN CASH OR CERTIFIED FUNDS IS REQUIRED AT THE TIME OF SALE.

The approximate amount of the Judgment to be satisfied by said sale is the sum of EIGHTY FIVE THOUSAND SIX HUNDRED EIGHTY EIGHT DOLLARS AND SEVENTY SEVEN CENTS (\$85,687.77) together with the costs of this sale.

The Sheriff reserves the right to adjourn the sale from time to time as provided by Law.

Newark, N.J. October 19, 1992
ARMANDO B. FONTOURA, Sheriff
 Shapiro & Kreisman, Attorneys

Belleville Times
 Oct. 22, 29,
 Nov. 5, 1992
 No. B92-462

SHERIFF'S SALE
SUPERIOR (CHIAN) C-499
SUPERIOR COURT OF NEW JERSEY, CHANCERY DIVISION, ESSEX COUNTY, DOCKET NO. F-7962-90
CAPITAL MORTGAGE SERVICES, INC., PLAINTIFF vs. FRANK C. COLETTA AND MRS. FRANK C. COLETTA, HIS WIFE, DEFENDANTS. Execution For Sale of Mortgaged Premises

By virtue of the above stated writ of Execution, to me directed, I shall expose for sale by Public Auction, in SHERIFF'S OFFICE, Essex County Courts Building in Newark, on Tuesday, the 10th day of November 1992, at one-thirty P.M., (Prevailing Time)

The property to be sold is located in the Township of NUTLEY in the County of ESSEX, and the State of New Jersey. Commonly known as: UNIT B-4, 135 RIV. ROAD, NUTLEY, NEW JERSEY 07110.

Tax Lot No. 1-25 in Block 40. 40A AK4 LOT 133CB-6 BLOCK 40.

A full legal description can be found in the Office of the Register of Essex County, ADEPOSIT OF 10% OF THE BID PRICE IN CASH OR CERTIFIED FUNDS IS REQUIRED AT THE TIME OF SALE.

The approximate amount of the Judgment to be satisfied by said sale is the sum of ONE HUNDRED TWENTY SEVEN THOUSAND NINE HUNDRED SEVENTY SEVEN DOLLARS AND TWENTY SEVEN CENTS (\$127,902.77) together with the costs of this sale.

The Sheriff reserves the right to adjourn the sale from time to time as provided by Law.

Newark, N.J. October 13, 1992
ARMANDO B. FONTOURA, Sheriff
 Weber, Muth & Weber, Attorneys

Belleville Times
 Oct. 22, 29,
 Nov. 5, 1992
 No. B92-458

to be satisfied by said sale is the sum of ONE HUNDRED TWENTY SEVEN THOUSAND FIVE HUNDRED FOURTEEN DOLLARS AND FORTY SEVEN CENTS (\$127,514.47) together with the costs of this sale.

The Sheriff reserves the right to adjourn the sale from time to time as provided by Law.

Newark, N.J. October 5, 1992
ARMANDO B. FONTOURA, Sheriff
 Shapiro & Kreisman, Attorneys

Belleville Times
 Oct. 22, 29,
 Nov. 5, 1992
 No. B92-451

SHERIFF'S SALE
SUPERIOR (CHIAN) D-45
SUPERIOR COURT OF NEW JERSEY, CHANCERY DIVISION, ESSEX COUNTY, DOCKET NO. F-1066-91
CITIZENS FIRST NATIONAL BANK OF NEW JERSEY, a national banking association, PLAINTIFF vs. RJE MANAGEMENT ASSOCIATES, MIDLANTIC NATIONAL BANK AND STATE OF NEW JERSEY, DEFENDANTS. Execution For Sale of Mortgaged Premises

By virtue of the above stated writ of Execution, to me directed, I shall expose for sale by Public Auction, in SHERIFF'S OFFICE, Essex County Courts Building in Newark, on Tuesday, the 17th day of November 1992, at one-thirty P.M., (Prevailing Time) all that tract or parcel of land situate, lying and being in the Township of Montclair, County of Essex and State of New Jersey.

FIRST TRACT BEGINNING at a point in the Westerly line of Lackawanna Plaza formerly Spring Street, distant there 51.42 feet Southwesterly from the intersection of the Westerly line of Lackawanna Plaza and the Southwesterly line of Glenridge Avenue; thence along the Westerly line of Lackawanna Plaza South 11 degrees 1 minute West 98.25 feet to line of lands now or formerly of Julius Rosenberg described; thence along the same North 55 degrees 5 minutes West 148.84 feet to lands now or formerly of the Montclair Trust Company; thence along the same North 36 degrees 10 minutes 40 seconds East 89.85 feet to line of lands now or formerly of the Go-Gas Company; thence along the same South 55 degrees 5 minutes East 107.06 feet to the Westerly line of Lackawanna Plaza and the point or place of Beginning.

SECOND TRACT BEGINNING at the point of intersection formed by the Westerly line of Lackawanna Plaza, formerly Spring Street, with the Southwesterly line of Glenridge Avenue; thence along the Westerly line of Lackawanna Plaza South 11 degrees 1 minute West 31.42 feet to the Northernly line of the first tract heretofore described; thence along the same North 55 degrees 5 minutes West 107.06 feet; thence North 37 degrees 17 minutes 30 seconds East 53.34 feet to the said Southwesterly line of Glenridge Avenue; thence along the same South 58 degrees 36 minutes 30 seconds East 9.10 feet to an angle in said Avenue; thence still along the same South 49 degrees 53 minutes 30 seconds East 75.25 feet to the point and place of Beginning.

BEING the same premises conveyed to the sellers by Deed of William Ryan, Francis X. O'Brien and Patricia Koplin Torpe, Trustees under an Agreement of Trust dated November 14, 1977 and recorded October 30, 1984 in the Office of the Register of Essex County, dated October 9, 1984 recorded October 20, 1984 in Block 4850 at Page 392 of Deeds.

The Street Address being 4 Lackawanna Plaza, Montclair, New Jersey 07042.

ADEPOSIT OF 10% OF THE BID PRICE IN CASH OR CERTIFIED FUNDS IS REQUIRED AT THE TIME OF SALE.

The approximate amount of the Judgment to be satisfied by said sale is the sum of ONE HUNDRED NINETY TWO THOUSAND SEVEN HUNDRED NINETY DOLLARS AND TWENTY SEVEN CENTS (\$192,790.27) together with the costs of this sale.

The Sheriff reserves the right to adjourn the sale from time to time as provided by Law.

Newark, N.J. October 13, 1992
ARMANDO B. FONTOURA, Sheriff
 Weber, Muth & Weber, Attorneys

Belleville Times
 Oct. 22, 29,
 Nov. 5, 1992
 No. B92-453

SHERIFF'S SALE
SUPERIOR (CHIAN) D-45
SUPERIOR COURT OF NEW JERSEY, CHANCERY DIVISION, ESSEX COUNTY, DOCKET NO. F-1066-91
CITIZENS FIRST NATIONAL BANK OF NEW JERSEY, a national banking association, PLAINTIFF vs. RJE MANAGEMENT ASSOCIATES, MIDLANTIC NATIONAL BANK AND STATE OF NEW JERSEY, DEFENDANTS. Execution For Sale of Mortgaged Premises

By virtue of the above stated writ of Execution, to me directed, I shall expose for sale by Public Auction, in SHERIFF'S OFFICE, Essex County Courts Building in Newark, on Tuesday, the 17th day of November 1992, at one-thirty P.M., (Prevailing Time) all that tract or parcel of land situate, lying and being in the Township of Montclair, County of Essex and State of New Jersey.

FIRST TRACT BEGINNING at a point in the Westerly line of Lackawanna Plaza formerly Spring Street, distant there 51.42 feet Southwesterly from the intersection of the Westerly line of Lackawanna Plaza and the Southwesterly line of Glenridge Avenue; thence along the Westerly line of Lackawanna Plaza South 11 degrees 1 minute West 98.25 feet to line of lands now or formerly of Julius Rosenberg described; thence along the same North 55 degrees 5 minutes West 148.84 feet to lands now or formerly of the Montclair Trust Company; thence along the same North 36 degrees 10 minutes 40 seconds East 89.85 feet to line of lands now or formerly of the Go-Gas Company; thence along the same South 55 degrees 5 minutes East 107.06 feet to the Westerly line of Lackawanna Plaza and the point or place of Beginning.

SECOND TRACT BEGINNING at the point of intersection formed by the Westerly line of Lackawanna Plaza, formerly Spring Street, with the Southwesterly line of Glenridge Avenue; thence along the Westerly line of Lackawanna Plaza South 11 degrees 1 minute West 31.42 feet to the Northernly line of the first tract heretofore described; thence along the same North 55 degrees 5 minutes West 107.06 feet; thence North 37 degrees 17 minutes 30 seconds East 53.34 feet to the said Southwesterly line of Glenridge Avenue; thence along the same South 58 degrees 36 minutes 30 seconds East 9.10 feet to an angle in said Avenue; thence still along the same South 49 degrees 53 minutes 30 seconds East 75.25 feet to the point and place of Beginning.

BEING the same premises conveyed to the sellers by Deed of William Ryan, Francis X. O'Brien and Patricia Koplin Torpe, Trustees under an Agreement of Trust dated November 14, 1977 and recorded October 30, 1984 in the Office of the Register of Essex County, dated October 9, 1984 recorded October 20, 1984 in Block 4850 at Page 392 of Deeds.

The Street Address being 4 Lackawanna Plaza, Montclair, New Jersey 07042.

ADEPOSIT OF 10% OF THE BID PRICE IN CASH OR CERTIFIED FUNDS IS REQUIRED AT THE TIME OF SALE.

The approximate amount of the Judgment to be satisfied by said sale is the sum of ONE HUNDRED NINETY TWO THOUSAND SEVEN HUNDRED NINETY DOLLARS AND TWENTY SEVEN CENTS (\$192,790.27) together with the costs of this sale.

The Sheriff reserves the right to adjourn the sale from time to time as provided by Law.

Newark, N.J. October 13, 1992
ARMANDO B. FONTOURA, Sheriff
 Weber, Muth & Weber, Attorneys

Belleville Times
 Oct. 22, 29,
 Nov. 5, 1992
 No. B92-453

LEGAL NOTICE

ALCOHOL BEVERAGE CONTROL TRANSFER
 Take notice that application has been made to the Township of Belleville to transfer to Lami Inc. trading as Washington Liquors for premises located at 481 Washington Avenue, Belleville, N.J. the Planetary Retail Distribution License No. 0706-4409-02 heretofore issued to Urveshi Williams & Liquors Inc. for the premises located at 481 Washington Avenue, Belleville, New Jersey. Jai Trivedi - President-Secretary, 244 Harding Avenue, Clifton, N.J. 07013

Is the only shareholder.
 Objections, if any, should be made immediately in writing to: Mary Lou Hood, Township Clerk of the Township of Belleville.

Lami, Inc.
 244 Harding Avenue,
 Clifton, N.J. 07013

Belleville Times
 Oct. 22, 29,
 Nov. 5, 1992
 No. B92-473

SHERIFF'S SALE
SUPERIOR (CHIAN) D-83
SUPERIOR COURT OF NEW JERSEY, CHANCERY DIVISION, ESSEX COUNTY, DOCKET NO. F-7881-92
HOUSEHOLD FINANCE CORPORATION III, etc., PLAINTIFF vs. DANIEL LOGAN AND MARGIE A. LOGAN, HUSBAND AND WIFE, DEFENDANTS. Execution For Sale of Mortgaged Premises

By virtue of the above stated writ of Execution, to me directed, I shall expose for sale by Public Auction, in SHERIFF'S OFFICE, Essex County Courts Building in Newark, on Tuesday, the 1st day of December 1992, at one-thirty P.M., (Prevailing Time)

TRACT ONE: (As to Paragraph 2.2 of Complaint) ALL those tracts or parcels of LANDS AND PREMISES situated in the Township of Belleville, County of Essex and State of New Jersey.

BEGINNING on the Southeasterly side of Belmont Avenue at a point therein distant 19.4 feet Northwesterly from the Northeast corner of Bloomfield Avenue and in the line of land of Louis Sauvage, thence running along Belmont Avenue North 39 degrees 8 minutes East 50 feet to the land Warner, thence southeasterly along the same at right angles to said Belmont Avenue 184.55 feet more or less to lands now or formerly of New Jersey City Co., thence Southwesterly along the same 50.16 feet to land of said Sauvage; thence along the same Northwesterly by 118.66 feet more or less to said Belmont Avenue and the place of BEGINNING.

BEING commonly known as 14 Belmont Avenue, Block 790, Lot 7, Belleville, New Jersey.

TRACT TWO: (As to Paragraph 2.2 of Complaint) LANDS AND PREMISES situated in the Township of Belleville, County of Essex and State of New Jersey.

BEGINNING at a point on the southeasterly side of Eugene Place therein distant in a northeasterly direction 33 feet from the corner formed by the intersection of said side of Eugene Place with the northeasterly line of Honias Street; thence

1. South 43 degrees 55 minutes east 41.0 feet; thence

2. South 46 degrees 35 minutes east 57.35 feet to the northeasterly line of a new lot; thence

3. North 43 degrees 25 minutes east 68.77 feet, thence according to deed measurement is 70.37 feet; thence

4. North 46 degrees 35 minutes west 16.43 feet; thence

5. South 43 degrees 25 minutes west 25.50 feet; thence

6. North 46 degrees 35 minutes west 82 feet to the said side of Eugene Place; and thence

7. Along said side of Eugene Place south 43 degrees 25 minutes west 41.36 feet to the point and place of BEGINNING.

BEING commonly known as 38 Eugene Place, Block 763, Lot 2, Belleville, New Jersey.

ADEPOSIT OF 10% OF THE BID PRICE IN CASH OR CERTIFIED FUNDS IS REQUIRED AT THE TIME OF SALE.

The approximate amount of the Judgment to be satisfied by said sale is the sum of ONE HUNDRED SEVENTY SIX THOUSAND SIX HUNDRED SEVENTY ONE DOLLARS AND EIGHTY FIVE CENTS (\$176,671.85) together with the costs of this sale.

The Sheriff reserves the right to adjourn the sale from time to time as provided by Law.

Newark, N.J. October 26, 1992
ARMANDO B. FONTOURA, Sheriff
 Rospond & Conte, Attorneys

Belleville Times
 Nov. 5, 1992
 No. B92-468

ALCOHOL BEVERAGE CONTROL TRANSFER
 Take notice that application has been made to the Township of Belleville to transfer to Lami Inc. trading as Washington Liquors for premises located at 481 Washington Avenue, Belleville, N.J. the Planetary Retail Distribution License No. 0706-4409-02 heretofore issued to Urveshi Williams & Liquors Inc. for the premises located at 481 Washington Avenue, Belleville, New Jersey. Jai Trivedi - President-Secretary, 244 Harding Avenue, Clifton, N.J. 07013

Is the only shareholder.
 Objections, if any, should be made immediately in writing to: Mary Lou Hood, Township Clerk of the Township of Belleville.

Lami, Inc.
 244 Harding Avenue,
 Clifton, N.J. 07013

Belleville Times
 Oct. 22, 29,
 Nov. 5, 1992
 No. B92-473

SHERIFF'S SALE
SUPERIOR (CHIAN) D-83
SUPERIOR COURT OF NEW JERSEY, CHANCERY DIVISION, ESSEX COUNTY, DOCKET NO. F-7881-92
HOUSEHOLD FINANCE CORPORATION III, etc., PLAINTIFF vs. DANIEL LOGAN AND MARGIE A. LOGAN, HUSBAND AND WIFE, DEFENDANTS. Execution For Sale of Mortgaged Premises

By virtue of the above stated writ of Execution, to me directed, I shall expose for sale by Public Auction, in SHERIFF'S OFFICE, Essex County Courts Building in Newark, on Tuesday, the 1st day of December 1992, at one-thirty P.M., (Prevailing Time)

TRACT ONE: (As to Paragraph 2.2 of Complaint) ALL those tracts or parcels of LANDS AND PREMISES situated in the Township of Belleville, County of Essex and State of New Jersey.

BEGINNING on the Southeasterly side of Belmont Avenue at a point therein distant 19.4 feet Northwesterly from the Northeast corner of Bloomfield Avenue and in the line of land of Louis Sauvage, thence running along Belmont Avenue North 39 degrees 8 minutes East 50 feet to the land Warner, thence southeasterly along the same at right angles to said Belmont Avenue 184.55 feet more or less to lands now or formerly of New Jersey City Co., thence Southwesterly along the same 50.16 feet to land of said Sauvage; thence along the same Northwesterly by 118.66 feet more or less to said Belmont Avenue and the place of BEGINNING.

BEING commonly known as 14 Belmont Avenue, Block 790, Lot 7, Belleville, New Jersey.

United Artists
 Channel 20

ABC-TV
OUR BEST CHOICE

Suburban Cable
 Channel 36

THURSDAY 11/05/92

5:30 p.m. - Wrestling Tracks
 U.S.A.-Wrestling News

6:00 p.m. - The Theresa Nance Show-Interviews & Topics of Concern to Area Viewers

6:30 p.m. - The 11th 12 Hour-A Condensed Version of our Sat. Night Show

7:00 p.m. - Food Dehydrator
 7:30 p.m. - Flanice-The Ultimate Pre-Nuptial Show

8:00 p.m. - Film Flicks & Video
 Pix-Movie & Video Reviews

8:30 p.m. - Middle Eastern TV-Programming for the Middle Eastern Viewers

10:00 p.m. - The Uncle Floyd Show-Zany Comedy with Uncle Floyd

10:30 p.m. - Soloflex
 11:00 p.m. - Video Spotlight-Music Videos & Giveaways

FRIDAY 11/06/92
 6:00 p.m. - Sazdin Country Videos-Country Videos w/Host Herb Sazdin

7:00 p.m. - Film Flicks & Video
 Pix

7:30 p.m. - Food Dehydrator
 8:00 p.m. - Front Page Edition: Public Safety/Bloomfield
 8:30 p.m. - Pro Wrestling Today:

Picks & Previews of Pro Wrestling
 9:00 p.m. - Scholastic Sports Today-Interviews with Area Coaches and High School Athletes
 9:30 p.m. - Wrestling Tracks U.S.A.

10:00 p.m. - The Uncle Floyd Show

10:30 p.m. - Power Play
 12 Mid - Rascals

SATURDAY 11/07/92
 10:30 a.m. - Front Page Edition: Public Safety/Bloomfield
 11

"KEEP UP WITH THE TIMES"

WITH

Belleville Times

**A 2 YEAR SUBSCRIPTION TO
YOUR TOWN PAPER FOR A
SPECIAL RATE OF**

ONLY

\$20

\$12

FOR SENIORS



New Subscribers Only

EDITORIALS

**FRONT
PAGE
NEWS**

**SOCIAL
EVENTS**

2 YEAR SUBSCRIPTION TO THE BELLEVILLE TIMES

NAME _____

ADDRESS _____

CITY _____ STATE _____

ZIP _____ PHONE _____

☐ REG.

☐ SENIOR

AMOUNT _____

MAIL COUPON TO:
ORECHIO PUBLICATIONS
800 BLOOMFIELD AVE.
NUTLEY, N.J. 07110

New Subscribers Only

ATTN: MICHELLE

FOR ADDITIONAL INFORMATION
PLEASE CALL:
667-2100

CLASSIFIED

**LETTERS
TO THE
EDITOR**

SPORTS



By BETTY DEBNAM

A Kid's Writing Guide



Many young writers are using computers.

What did you see, hear or do today that might be interesting to write about?

Writers usually do their best writing when they base their stories on something that really happened in their lives.

Some kids are improving their writing skills by keeping journals.

Others also have special folders they call "portfolios." Inside they keep samples of their work so they can keep up with how well they are doing.

The writing process

Many kids are learning to write using special steps as a guide.

We have given you the steps, and also put them inside a wheel.

Cut them out. Keep the list near your computer and the wheel in your journal.

Cut out and paste the wheel on cardboard.

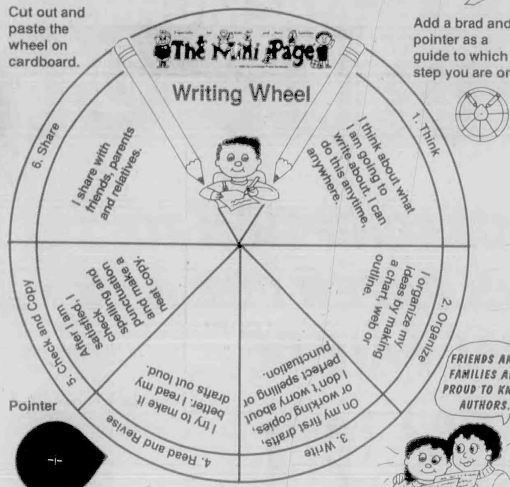

Add a brad and pointer as a guide to which step you are on.

Pointer

YOUR IDEAS ARE VALUABLE, SO SAVE YOUR DRAFTS IN A SAFE PLACE.



Writing Steps

1. Think
2. Organize
3. Write
4. Read and Revise
5. Check and Copy
6. Share

Mini Page photos by Betty Debnam



Many kids like this second-grader are keeping journals these days.

How to Make a Book

One day after school, I was home alone. My Mom and Dad were still at work.

As I opened the door, I saw my...

As I opened the door, I saw my...

1. Divide your story into pages and recopy it.

title (top)
illustration (middle)
author (bottom)

4. Design your cover.

2. Paste each page neatly on the bottom half of a piece of construction paper.

STRANGE NOISES
By Casey Count

5. Use clear plastic paper to protect the cover. It will also make your book stronger.

7. At the end of the book, write a page about the author (you). Paste on a photo or draw a picture of yourself.

6. Dedicate your book to someone you like. This goes on the second page.

8. Punch holes in the pages. Tie them with yarn or fasten them with brads or rings.

With love to my Aunt Violet

STRANGE NOISES
By Casey Count

No matter who wins—you'll be up-to-date with The Mini Page Poster of the Presidents of the United States.

The Mini Page Presidents Poster is available now. This large 22" by 28" poster is illustrated with reproductions of engraved portraits of each president, in chronological order, with the dates that each held office.

An attractive, educational reference, the Presidents Poster is ideal for home and classroom use.

Mail order to:
The Mini Page Presidents Poster
P.O. Box 419150
Kansas City, MO 64141

Please send _____ copies of The Mini Page Presidents of the United States Poster at \$3.00 plus .50c for postage and handling each. (Make check or money order payable to Andrews and McMen.) Total amount enclosed \$_____

Name _____
Address _____
City _____ State _____ Zip _____



Rookie Cookie's Recipe Cinnamon Custard

You'll need:

- 2 cups milk
- 1 teaspoon vanilla
- 3 eggs, beaten
- 1/2 teaspoon cinnamon
- 1/4 cup honey

What to do:

1. In a large bowl, combine milk, eggs, honey and vanilla. Mix well.
2. Pour mixture in a greased 8-by-8-inch baking dish.
3. Sprinkle cinnamon evenly on top.
4. Place baking dish in a large pan filled with 1 inch of water. Add more water during cooking, if necessary.
5. Bake in a preheated, 325-degree oven for 1 1/2 hours. Serve 6.



From The Mini Page by Betty Debnam © 1992 Universal Press Syndicate

Mini Spy . . .

Mini Spy is writing a letter to her best friend. See if you can find:

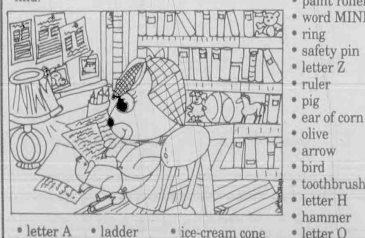

- letter A
- ladder
- ice-cream cone
- paint roller
- word MINI
- ring
- safety pin
- letter Z
- ruler
- pig
- ear of corn
- olive
- arrow
- bird
- toothbrush
- letter H
- hammer
- letter O

WRITING TRY'N FIND

Words about writing are hidden in the block below. Some words are hidden backward and diagonally. See if you can find: ORGANIZE, THINK, DRAFT, REWRITE, OUTLINE, COMMA, PORTFOLIO, PUNCTUATION, SPELLING, PERIOD, WORD, WEB, SENTENCE, JOURNAL, DIARY, LETTER, APOSTROPHE.

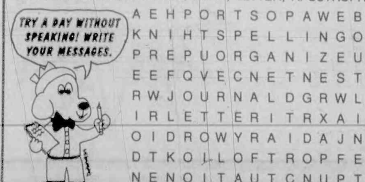

Meet Writer Ann M. Martin

Ann Martin is one of the most successful children's writers in the country.

A best-selling children's book might sell 100,000 copies. One of Ann Martin's books might sell as many as 1 million copies!

She does have some help now with the 30 books she writes each year. But she still does three-fourths of the writing.

At the suggestion of an editor, Ann started writing books about baby sitters. In all, she has written a total of 110 of these books in six years!

The books are about a group of 7th- and 8th-grade baby sitters and their families.

The Mini Page talked with her to get some writing tips:

"Keep a journal. Write in it every day. It's good writing practice. You can also go back and see what to write about."

"Read a lot. Read all different kinds of things."

Ann Martin . . .

• is age 37. She says that she is very much like one of her characters, shy Mary Ann.

• went to Smith College.

• used to be a children's book editor.

• has two cats.

• lives in New York, but has just bought a home in the country.

• has set up a foundation to help needy children.

• likes to do needlework and sew clothes for her friends' children.



How Ann Martin writes

1. She starts with an idea. Her books are based on reality. She gets her ideas from her memories (she used to do a lot of baby-sitting), from stories she reads in newspapers, from the kids with whom she talks, and from reading some of the 14,000 letters she gets each year.

2. She does a very sketchy outline. She writes in long-hand using a fountain pen. This way somehow keeps her elbow from getting sore from so much writing.

3. She makes a much more detailed outline. An assistant puts it into the computer.

4. Ann writes the books. (Sometimes she gets help at this stage, but she has done all of the planning.)

5. The book goes to the editor.

6. Ann makes the final revisions.

7. The book is published.



The series includes The Baby-Sitters Club books for readers from 8 to 12.

Ann has also written a number of hardcover novels for young readers.



Baby-Sitters Little Sisters books are for readers 7 to 10.

Organizing thoughts saves time

Organizing your thoughts first will make your writing easier.

There are many ways, but you will have to find the one that works best for you.

You might use a web. The main topic or idea goes in a circle in the middle.

Parts of the idea branch off from the main circle.

The details branch off next.

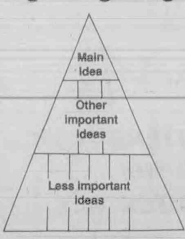

You might use a thought pyramid.

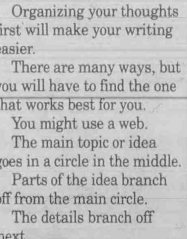

This is an example of a web about a trip to a theme park. Have you ever been to a theme park? Make your own web and then write your story.

Most stories that tell a tale are written in this form.

Who, When, Where, What, Why and How

Rather than build up suspense, newspaper stories put important facts first. Pick out a news story. Make an outline of how it is organized.

Next week read all about the Caldecott and Newbery winners.

THERE'S NO PLACE LIKE HOME

180 Centre St.
Nutley, N.J. 07110
667-3440

GEORGE E. MACMUNN CO.
REALTORS

100 Woodport Road
Sparta, N.J. 07871
729-8727



OPEN HOUSE-SUNDAY-1-4PM, NUTLEY
36 HAMPTON PL., (Off Grant Ave.) Lots of room in this immaculate 4 BR,
1 1/2 bath home, 19x12 LR w/Fpl & beamed ceiling, lg. DR with corner cup-
board, eat-in kit Fam.Rm. on 1st. Refinished hardwood floors, det. gar.
ASKING \$199,000.

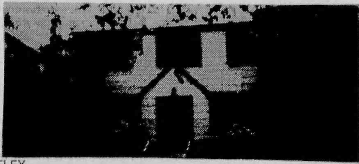

NUTLEY
Center hall Gem in Park area. LR w/Fpl, formal DR. Fam. Rm., library, mod
kitchen 1st, 4 BR's, 2 full & 2 half baths, 24x18 party rm. in basement, C/A, 175'
deep park like prop., det. gar.
ASKING \$244,900.

**DO YOU KNOW
WHAT YOUR
HOUSE IS
WORTH
TODAY?**

We offer a current market
value analysis...
Just pick up the phone & call.



NUTLEY - ASKING \$177,500
50X184 level yard for family fun. Maint. free exterior, LR, formal DR, lg. eat-in
kit, 3 BR's 2 full baths, laundry rm. on 1st, new gas heat.



SPARTA - ASKING \$159,900. JUST LISTED
1/2 acre level prop. in family neighborhood. Walk to playground & tennis
courts 20x13 kit, formal DR, 3 BR's, 2 full baths, 26x20 Fam. Rm. A GREAT
BUY!!

"Can You Believe It" Listed and Sold in One Day

George E. MacMunn Co., Realtor
has been listing and selling
closed property at 181 Alexander
Ave., Nutley, N.J.

Deanna Dugan the listing sales-
person has been listing and selling
homes for 20 years, and Joyce
Chamberlain the selling salesperson
has been in the real estate busi-
ness for over 25 years. Both

Deanna and Joyce have been affili-
ated with MacMunn Co. over 15
years.

Selling your home can be an
effortless, enjoyable experience!
Let a professional work for you.
MacMunn Co. has been estab-
lished in Nutley for 35 years at the
same location, 180 Centre St.,
Nutley.

Realtors Participate in Fire Prevention Week!

As has become somewhat of the
Bloomfield, Glen Ridge, Nutley
and Belleville Board of Realtors,
the complimentary pictures of the
children with the dalmation dogs at
the Nutley Fire Department annual
Open House was a terrific success
again.

Despite a rainstorm, there were a
record number of attendees at the
Open House, according to Fire
Inspector, Dave Wilson.

The Realtors gave out 275 dal-
mation photos to some very happy
children.



Fenway, Kelly and Peanut.

**ADVERTISE
IN**
Your Hometown Newspapers

The Nutley Sun

Belleville Times

Bloomfield Life

DON'T MISS OUT
SPACE IS LIMITED

CALL 667-2100

QUESTION???
Why would the owner
accept your offer?
ANSWER
Make one on this home
and find out.

17 GLENVIEW ROAD
ONLY ASKING \$199,000
7 rooms, 1 1/2 baths, eat-in-kitchen, TV room opening to rear
deck and lovely grounds.

EVERYONE KNOWS
GEORGE T. BOWES
YOUR NUTLEY REALTOR SINCE 1933
681 FRANKLIN AVE. NUTLEY 667-3376

ADVERTISE!



Joyce Chamberlain & Deanna Dugan

**BE A GOOD
NEIGHBOR**

Volunteer.

American Heart
Association



Get a Head Start on your Competition
with our proven system for REAL ESTATE agencies

- Develop greater agency recognition
- More prospects
- More listings
- Be aggressive
- Be innovative

**LEAD
GENERATION**

"The Service Bureau for the REAL ESTATE Industry"
CALL LILA GRAY at 1-800-645-6376



**ATTENTION
REALTORS!**



You can be part of our
**SPECIAL REAL ESTATE
SECTION**

For More Information

Call Us Now!!!

667-2700

RESERVE SPACE TODAY!



THE CLASSIFIEDS

HOURS:
Mon.-Fri. 9am-5pm

Call:
667-3000

All Classified Ads appear automatically in all three of our papers: The Nutley Sun, Belleville Times, Bloomfield Life.

Transient Ads — Paid In Advance

First 4 lines \$16.91
Each Additional Line \$1.52
Borders Are Available
For a Fee of \$10.00
Contract Rates Available



Are Accepted

Call Today
667-3000

Check your Ad the first day of publication

CREDITS:
Credits & adjustments are to be made only for errors which significantly alter the effectiveness of the ad, such as a wrong telephone number or price. Credits will not be issued for typographical errors or misspelled words. The newspapers can assume responsibility only for MAJOR errors in the first day's publication.

Classified Deadline Tuesday 12 Noon

Name		
Address		
Phone		
Category		
<input type="checkbox"/> Border \$10.00 Additional		
Run Date	Number of Insertions	
<input type="checkbox"/> Check	Visa M/C No.	

PARTS ACCESSORIES SERVICES

ATTENTION! AUTO PARTS

WILL PAY CASH FOR ANY JUNK CAR IN ANY CONDITION
Highest prices paid for late models.
USED CARS & TRUCKS

USED PARTS 991-4246 or 991-0081
54 Storer Ave., Kearny

ATTORNEYS

BARRY S. MILLER
ATTORNEY AT LAW
1-800-660-0324
EMPHASIZING
•Bankruptcy •Corporate
•Real Estate •Collection
•Personal Injury
FREE Consultation
Evening/Weekend Hours
1135 Broad St., CLIFTON

AUTO SALES

325 BMW 87 NAVY.
GOOD CONDITION,
ORIG. OWNER
267-4040

FOR SALE

91 Mercury Cougar LS
Auto V-6; AC, PS, PB,
tilt, P.W., PL, P-seat,
cruise, tilt, AM/FM,
stereo/cass., rear def.,
remote alarm, 4 new tires.
Dark blue/wirey cloth int.
Gauge kept 21,000 miles.
\$13,000 or BO
661-1174

FREE REMOVAL OF
JUNK CARS
24 HR SERV
CALL TWIN TOWING
751-4636

WANTED ANY CAR
CASH PAID
24 HRS A DAY
201-429-1324

AUTO WRECKERS

JUNK CARS WANTED
"Free Tow-Away"
"Same Day Pick-Up"
(In Most Cases)
S.O.S. TOWING, INC.
429-8471 Bloomfield
431-2610 Newark

PERSONAL NOTICES

Adopt: a loving couple
who cannot have a child
of our own would love
to adopt a baby. Let's
help each other. Medical
expenses paid. CALL
603-822-0444 and
Jody 603-822-0444

PERSONAL NOTICES

Adopt: Please Bless
Our Family. Devoted
Couple Will Provide Your
Newborn Unlimited Love,
Care, Hugs, Kisses,
Security, All Affordable
Expenses. Call Chris and
Ronnie Collet
215-692-0851

PERSONAL NOTICES

CALL YOUR DATE!
Romance and fun dial
1-900-933-2222. Other
lifestyles
1-900-740-6600,
\$130/min. Age 18+.
Gals Call 215-896-9874
(Dial Systems)
63 E. Lancaster Ave.
Ardmore, PA

DIVORCE KIT
DO IT YOURSELF
M/F, 9am-5pm
(908) 782-5540

NOVENA TO ST. JUDE
This Novena has never
been known to fail. This
9 consecutive days.
Publication must be
promised.
O Holy St. Jude, Apostle
and Martyr, great in virtue
and rich in miracles, near
kinsman of Jesus Christ,
faithful intercessor of all
who invoke your special
patronage in time of need
to you I have recourse
from the depth of my
heart and humbly beg to
whom God has given great
power to come to my
assistance. Help me in my
urgent petition. In return,
I promise to make your
name known and call you
to be invoked. St. Jude,
pray for us all who invoke
your aid.
Amen
Say 3 Our Father's, 3 Hail
Mary's & 3 Gloria's.
G.M.

THE ORIGINAL
PARTYLINE IS BACK!
TALK-TO-TO
CONVERSATIONS
FROM GIRLS/BOYS IN
NEW JERSEY. NOT A
900#. NO CREDIT
CARD NEEDED. 1-800-
377-0004. \$2/min. 18+.

CHILD CARE

Exp. mother looking to
babysit in my home for
any age child, reas. rates.
have ref. Call 743-1021

NANNY'S
INFANT CARE CENTER
Full Day Sessions
6 weeks to 2 Yrs. Old
204 Washington Avenue
Belleville 759-1524
Director: Dolores Art

CHILD CARE

Nutley couple seeks resp.
woman to care for our 2
children (5 & 2), in our
home 7:30am-6pm M-F
Call Eves. 667-7649

BABY SITTING SERVICES

I will give TLC to your
infant in my home.
References. Call
Catherine 751-5607

RECEPTIONIST

General office duties in
1-girl office. 5 days/week.
8:45-4:45. 201-743-0363

COMPUTER

OPERATOR Need money
fast! Make up to \$150. per
day, using your computer
skills, work without
pressure. Call anytime.
1-800-643-1350.

SECRETARY

LEGAL SECRETARY
Experienced. Nutley law
office, full time.
Call 667-6340

Medical Secretary/
Receptionist, P-P/I,
transcription &
computer skills needed.
Send Resume to: Nutley
Sun, P.O. Box 323, 800
Bloomfield Ave., Nutley,
N.J. 07110. All inq. are
confidential.

SECRETARY FOR ONE
ATTORNEY OFF. EXP.
HELPFUL, NUTLEY,
BLOOMFIELD AREA.
SEND RESUME TO
NUTLEY SUN, P.O. BOX
323, NUTLEY, N.J. 07110

GENERAL OPPORS.

*MODELS*SINGERS
*DANCERS*SKIDS*
TEEN*TWENTIES*
*COVER GIRL
STUDIO*
261-2042 LIVEWOW 193200

ALASKA
EMPLOYMENT -
fisheries. Earn
\$600+/month in canneries
or \$4,000+/month on fishing
boats. Seasonal or
Year-Round employment.
For employment program
call 1-800-545-4156 ext.
A8969. (Refundable Fee)

ALL PHASE
EMPLOYMENT
SERVICE
382 Franklin Ave.
Nutley, N.J.
661-WORK-8

Permanent & Temporary
EFT & P/T positions
Vacation Plan

Part time driver needed
for small business, pick
& delivery in Jersey area,
will drive Company car.
P.N.C. 115 E. Centre St.
Nutley, N.J. 07110.

GENERAL OPPORS.

AVON SALES
representative
needed F/T - P/T. All
areas.
Call Carla
1-800-395-3383

CUSTOMER SERVICE.
Entry level position for
corrugated box Co. Prev.
office exp. nec. Send
resume to Nutley Sun, PO
Box #320, 800 Bloomfield
Ave., Nutley, NJ 07110

DRIVERS TAKE
CHARGE... of your career
and your life. Drive for
J.B. Hunt and earn top
pay and benefits. We pay
for your OTR experience
up to \$0.28 per mile.
1-800-218-HUNT EOE/
Subject to drug screen.

LAW ENFORCEMENT
JOBS
NO EXP. NECESSARY
Now Hiring. U.S.
Customs, Officers, etc.
For information call
(219) 736-7030 ext. 1135.
9am - 9pm, 7 days.

MUSICIANS WANTED
UNKNOWN
PROMISING
A M A T E U R
MUSICIANS FOR
POSSIBLE RECORDING
CONTRACT. SOLO/GRUUPS.
V O C A L I S T S /
INSTRUMENTS.
CALL TOM
1-800-793-1005.

FREE CALL
DAY/NIGHT. AMAZING
RECORDED
MESSAGE. NO
OBLIGATION.

Part Time Clifton office
mornings, afternoons or
evenings, Mon-Thurs,
good pay No typing.
students welcome.
Call Tony 201-661-2600

TRAIN TO BE AN
ADDITION MECHANIC.
20 week program,
housing and financial Aid
Avail. (If qualified) HS
Diploma or GED
required. Job placement
assistance.
Call 1-800-337-1183
Riverside School of
Aeronautics,
Utica, N.Y.

ARTICLES
FOR SALE

"COMPUTER"
IBM PS/2 Model 30-land
drive, color monitor,
keyboard & modem. \$550
FIRM. 751-8800 John

WANTED
Used Air
Conditioners
CASII!!
482-3681

WOLF TANNING BEDS
New Commercial/Home
Units From \$199.00
Lamps - Lotions -
Accessories. Monthly Pay-
ments Low \$18.00.
Call TODAY FREE NEW
Color Catalog
1-800-228-6292

ARTICLES WANTED

I WILL PURCHASE
Estate contents, fine
jewelry, costume jewelry,
furniture, rugs &
household items
Call 748-9501
Leave Mess. for Liz

I'M BUYING TOOLS
"Old" New "Used"
"Any Type" "Any Quantity"
Call "GENE"
696-4908 46 PM
weekdays

After 6:30 PM weekends.
Licensed Gun Collector
Cash for
*Guns *Swords *Daggers
*Bayonets
*Military Items
Registered Appraiser
CALL 783-6145

LIONEL
AND OTHER
TRAINS
PAYS TOP PRICE
Call 201-344-8709 or
201-635-2058

CRAFTS

9th Annual Craft Sale
Nov 6th, 10-7, Nov 7, 10-5,
Nov 8, 10-5, 60 Emmet
St., Belleville

FURNITURE

(2) 5 pc dinette sets,
couch, chair, single bed,
dresser, desk, coffee table,
wall unit, book case, &
other items. Good cond.
BO 748-1567 alt 7pm

***Used Filing Cabinets**
*Chairs *Desks
EDELSTEIN OFFICE
FURNITURE WISE
946 Market St., Paterson
Cor. Lakeshore Ave. & R80
523-5153

FURNITURE
FOR SALE!
Sofa, easy chair, recliner,
hide-a-bed & chest of
drawers. Call 235-1146
bet. 530 & 9:00

PART-TIME HELP

P/T Office Clerk- 9:30 to
1:30. Payroll experience a
must. Apply in person:
Job Haines Home, 250
Blindfold Ave., Blmfield

BUSINESS OPPORS.

Belleville (Joramelon St.)
Laundromat & Dry
Cleaners. High volume.
All new washers & dryers.
Owner financing.
\$180,000

INTERNATIONAL COMPANY SEEKING
INDIVIDUAL TO INVEST
\$14,500.00.
ESTIMATE EARNINGS
\$1200 - \$2500 WEEK.
50 COIN-OP SNACK
MACHINES LOCATED
SELL - SNICKERS,
HERSHEY'S, CHIPS,
ETC. 1-800-841-4322
INTERNATIONAL
ELECTRONICS

Psychology major/
graduate occupational
therapy student. Tutor K &
Early Intervention Acti-
vities & some IIS
subjects. Flexible arrange-
ments. \$15. per hr.
484-5327

TRAIN TO BE AN
ADDITION MECHANIC.
20 week program,
housing and financial Aid
Avail. (If qualified) HS
Diploma or GED
required. Job placement
assistance.
Call 1-800-337-1183
Riverside School of
Aeronautics,
Utica, N.Y.

ARTICLES
FOR SALE

"COMPUTER"
IBM PS/2 Model 30-land
drive, color monitor,
keyboard & modem. \$550
FIRM. 751-8800 John

WANTED
Used Air
Conditioners
CASII!!
482-3681

WOLF TANNING BEDS
New Commercial/Home
Units From \$199.00
Lamps - Lotions -
Accessories. Monthly Pay-
ments Low \$18.00.
Call TODAY FREE NEW
Color Catalog
1-800-228-6292

ARTICLES WANTED

I WILL PURCHASE
Estate contents, fine
jewelry, costume jewelry,
furniture, rugs &
household items
Call 748-9501
Leave Mess. for Liz

I'M BUYING TOOLS
"Old" New "Used"
"Any Type" "Any Quantity"
Call "GENE"
696-4908 46 PM
weekdays

After 6:30 PM weekends.
Licensed Gun Collector
Cash for
*Guns *Swords *Daggers
*Bayonets
*Military Items
Registered Appraiser
CALL 783-6145

LIONEL
AND OTHER
TRAINS
PAYS TOP PRICE
Call 201-344-8709 or
201-635-2058

CRAFTS

9th Annual Craft Sale
Nov 6th, 10-7, Nov 7, 10-5,
Nov 8, 10-5, 60 Emmet
St., Belleville

FURNITURE

(2) 5 pc dinette sets,
couch, chair, single bed,
dresser, desk, coffee table,
wall unit, book case, &
other items. Good cond.
BO 748-1567 alt 7pm

***Used Filing Cabinets**
*Chairs *Desks
EDELSTEIN OFFICE
FURNITURE WISE
946 Market St., Paterson
Cor. Lakeshore Ave. & R80
523-5153

FURNITURE
FOR SALE!
Sofa, easy chair, recliner,
hide-a-bed & chest of
drawers. Call 235-1146
bet. 530 & 9:00

GARAGE SALES

GARAGE SALES

NUTLEY 3 FAMILIES!!

24 WOODCREST LANE

SAT/SUN NOV. 7&8 8AM-4PM

Bikes, Tires, Linens, Light Fixtures, H/H
Items, Holiday Items, Glasses, Dish Sets,
China, Bar w/4 Stools, New & Used
Clothing, Trundle Bed & Chest, New &
Used Toys & Games, Shoes, Handbags,
Baby Items, Bric-A-Brac & Much More!!

Belleville 179 Little St.,
11/7, 9-5pm, baseball
cards, comics, collectibles,
H/I items, computers.

Belleville 29 Fairway Ave.,
MOVING SALE
NOV 7&8 9-4PM,
furn & Household items

Bloomfield, 110 Curtis St.
Fri & Sat, Nov 6 & 7, 9:00
- 4 PM. H/I items, clothing
& tools.

Bloomfield 115.67 & 8th,
10-4pm, 76 Ella St.
(off Bloomfield Ave.),
Many new & X-mas items,
olympic weight machines,
something for everyone.

Bloomfield 113 Lexington
Ave, 11/7 & 11/8, 10-4pm,
Baby & adult clothing,
H/I items. Must sell!

Nutley - 162 North Road,
Sat & Sun Nov. 7 & 8,
9:30 to 4 P.M. 2 Family
Sale. H/H goods, new
crafts, A/C, odds & ends.

Nutley Moving/Gigantic
bentl. & gar. sale. One
Day Only! Sat. 11/7, 8:30
til 4.143 Mt Vernon St.

SUPER GARAGE SALE
Sat & Sun 11/7 & 8, 10-5
208 Alexander Ave.
Nutley. Tons of brand
new dishes, glassware,
crystal & other
housewares at rock bot-
tom prices plus books,
skis, Ikea's kitchen
chairs, musical equip.,
toys, computer, & more.

PETS & SUPPLIES

Dissatisfied with liquid
wormer?
Ask for HAPPY JACK
TRIVERMIDICIDE. Gets
hooks, rounds, & tapes in
dogs & cats. Available
O.T.-C. At feed &
hardware stores.

CONDOS FOR SALE

BLOOMFIELD
Beautiful spacious rooms
in this 2 BR condo with
FIK, LR, DR & 1 bath.
Low taxes, new W/W &
verticals. Owners must
sell! Asking \$92,000.
Call Marie at
Stanford Agency
86 Union Ave., Nutley
235-9000

CONDOS FOR SALE

BLOOMFIELD
Beautiful spacious rooms
in this 2 BR condo with
FIK, LR, DR & 1 bath.
Low taxes, new W/W &
verticals. Owners must
sell! Asking \$92,000.
Call Marie at
Stanford Agency
86 Union Ave., Nutley
235-9000

CONDOS FOR SALE

BLOOMFIELD
Beautiful spacious rooms
in this 2 BR condo with
FIK, LR, DR & 1 bath.
Low taxes, new W/W &
verticals. Owners must
sell! Asking \$92,000.
Call Marie at
Stanford Agency
86 Union Ave., Nutley
235-9000

CONDOS FOR SALE

BLOOMFIELD
Beautiful spacious rooms
in this 2 BR condo with
FIK, LR, DR & 1 bath.
Low taxes, new W/W &
verticals. Owners must
sell! Asking \$92,000.
Call Marie at
Stanford Agency
86 Union Ave., Nutley
235-9000

CONDOS FOR SALE

BLOOMFIELD
Beautiful spacious rooms
in this 2 BR condo with
FIK, LR, DR & 1 bath.
Low taxes, new W/W &
verticals. Owners must
sell! Asking \$92,000.
Call Marie at
Stanford Agency
86 Union Ave., Nutley
235-9000

CONDOS FOR SALE

BLOOMFIELD
Beautiful spacious rooms
in this 2 BR condo with
FIK, LR, DR & 1 bath.
Low taxes, new W/W &
verticals. Owners must
sell! Asking \$92,000.
Call Marie at
Stanford Agency
86 Union Ave., Nutley
235-9000

CONDOS FOR SALE

BLOOMFIELD
Beautiful spacious rooms
in this 2 BR condo with
FIK, LR, DR & 1 bath.
Low taxes, new W/W &
verticals. Owners must
sell! Asking \$92,000.
Call Marie at
Stanford Agency
86 Union Ave., Nutley
235-9000

CONDOS FOR SALE

BLOOMFIELD
Beautiful spacious rooms
in this 2 BR condo with
FIK, LR, DR & 1 bath.
Low taxes, new W/W &
verticals. Owners must
sell! Asking \$92,000.
Call Marie at
Stanford Agency
86 Union Ave., Nutley
235-9000

CONDOS FOR SALE

CONDOS FOR SALE

CONDOS FOR SALE

CONDOS FOR SALE

CONDOS FOR SALE

CONDOS FOR SALE

CONDOS FOR SALE

CONDOS FOR SALE

CONDOS FOR SALE

CONDOS FOR SALE

CONDOS FOR SALE

CONDOS FOR SALE

CONDOS FOR SALE

CONDOS FOR SALE

CONDOS FOR SALE

CONDOS FOR SALE

CONDOS FOR SALE

CONDOS FOR SALE

CONDOS FOR SALE

CONDOS FOR SALE

CONDOS FOR SALE

CONDOS FOR SALE

CONDOS FOR SALE

CONDOS FOR SALE

CONDOS FOR SALE

CONDOS FOR SALE

CONDOS FOR SALE

CONDOS FOR SALE

CONDOS FOR SALE

CONDOS FOR SALE

CONDOS FOR SALE

CONDOS FOR SALE

CONDOS FOR SALE

CONDOS FOR SALE

CONDOS FOR SALE

COND

1997

Roche. Avail Jan. 1. \$111

TRAVEL LIGHT

1000

IREC

only a photo
today?

CE D

ADVERTISE!



VETERANS DAY SAVINGS

Tubs/Tile Resurfacing
Don't Replace It!
Resurface It!

BATH & CHEST,

The Most Economical Way To A Beautiful Bathroom

- Bathtubs • Sinks • Ceramic Tile Showers • Floor Tiles
- Cultural Marble • New Tub • Chip Repair
- In-Home Convenience • Durable
- Any Color • Warranty on Work
- Affordable • Reliability
- Nationwide Franchise

1-800-628-BATH (201) 625-9205
Call For Estimate Today!

Christmas Craftique
Oct. 24 thru Nov. 15
The Kingsland Manor
Historic Homestead
3 Kingsland St., Nutley
201-661-3410

A beautiful array of crafts by 200 artisans
Mon-Fri 10am-9pm, Sat & Sun 10am-5pm
Capture the Holiday Spirit!!!

L.M. AUTO REPAIR
FOREIGN AND DOMESTIC CARS

OPEN DAILY 9AM - 5PM MON-FRI.
SAT. 9AM - 2PM

10 GREYLOCK AVE.
BELLEVILLE, N.J. PHONE: 201-450-1064
Don Gonnello Jr.

J. Coppola & Sons, Inc.
EST. 1942 48 Yrs. Exp.

Aluminum and Vinyl Siding
Roofs / Doors / Additions
Repairs / Windows / Gutters

429-9266
Fully Insured

CHARMING LADY
BEAUTY SALON
144 Chestnut Street ★ Nutley

Complete Hair Care and Coloring
Specializing in Perms and Cuts
To Suit Your Special Look

667-2133 Appt. Only Laura Laino

East Nutley
Garage & Body Shop, Inc.
Established 1925

C.C. FANELLI & SONS

24 HR. TOWING N.J. State Lic. #00173A
PHONE 667-0608 38 Washington Avenue
FAX # 667-9223 Nutley, New Jersey 07110

WINDHEIM PLUMBING & HEATING
418 Franklin Ave., Nutley
667-6886

- Gas Heat
- Hot Water Heaters
- Disposals
- Dishwashers
- Modernizing Bathrooms & Kitchens

Lic. #143

We Accept: • Mastercard • Visa • Diner's Club • Carte Blanche •

CENTURY HEATING & COOLING INC.

Service - Installations
Maintenance Contracts
Independent Lennox Dealer

24 Hour Service
Furnaces, Air Conditioning,
Air Cleaners

Call Today 201-667-6422

MARY'S THEATER PARTIES

Nov. 7 - Shopping Tour, Reading, Pa.
Nov. 29 - Resorts, Atlantic City
\$5.00 coins, \$5.00 deferred

Dec. 4 - 'Guys & Dolls'
Dec. 10 - 'Jelly's Last Jam' (Gregory Hines)
Dec. - 3-9-14-16-18-20
A Christmas Spectacular-Radio City

Dec. 30 - 'Tommy Tune Tonite'
Jan. 6 - 'Phantom of the Opera'
Wednesday matinee
Feb. 12 - 'Phantom of the Opera'
Feb. 26 - Pegasus - Meadowlands

LIMITED SEATS/BOOK EARLY!
All the above include Orchestra Seats, Dinner,
Transportation, Taxes & Tips for Dinner.

Individuals or Groups Call for Information
998-1268
Gift Certificates Available

THE LOOK THAT LASTS

Bouncy, springy, resilient curls. Deep waves. Incredible strength and superb conditioning. Long lasting beauty from one season to the next. Call us for your Matrix Essentials perm today.

Matrix ESSENTIALS

Lisa's HAIR SALON®
3271/2 Union Ave.
Belleville • (201) 450-9414



**YOUR HAIR:
DRIVE IT TO THE LIMITS!**

With VaVoom®
The Volume
Generators® Styling
products to drive
your hair to the
limits. Stop in
today!

Matrix ESSENTIALS

Hair's Our Place
17 James Street, Bloomfield, N.J. 07003
743-7488



1 MILLION
DOLLARS

BUYING

1 MILLION
DOLLARS

ABSOLUTE HIGHEST PRICES PAID

All Prices Are Subject To
Change According To Market
And QualityThis 1856
Cent is worth
\$4,000.

COINS

Example Buying Prices

1877 Indian Cent.....\$200.00 and Up
 Silver Dimes 1964 and Back.....23 Cents and Up
 Silver Quarters 1964 and Back.....58 Cents and Up
 Silver Half Dollars 1964 and Back.....\$1.15 and Up
 Silver Dollars 1878-1934.....\$4.00 Each and Up
 1895 Silver Dollar.....\$3000.00 Each and Up

BUYING ALL GOLD COINS

Kruggerands • Canada Maple Leafs
 American Gold Eagles • Chinese Pandas
 Example Buying Prices On U.S. Gold

\$1.00 U.S. Coins.....75.00 and up
 \$2.50 U.S. Coins.....75.00 and up
 \$3.00 U.S. Coins.....250.00 and up
 \$4.00 U.S. Coins.....19,000.00 and up
 \$5.00 U.S. Coins.....75.00 and up
 \$10.00 U.S. Coins.....160.00 and up
 \$20.00 U.S. Coins.....325.00 and up

JEWELRY • DIAMONDS

Turn Your Old Gold Jewelry
Into Cash 10K • 14K • 18K

• CHAINS • NECKLACES • CHARMS • RINGS •

- Class Rings • Bracelets
- Diamonds
- Gold Pocket Watches

Present This Coupon
 And Receive
 5% Extra Cash
 Valid Only On Gold
 Jewelry Purchase

**5%
EXTRA CASH**

SILVERWARE

Buying All Sterling Silverware
 Forks • Spoons • Knives • Serving Pieces
 • Entire Sets or Single Pieces • Anything Silver

WATCHES & SMALL ANTIQUES

This Watch
 Is Worth
 \$3,000.00

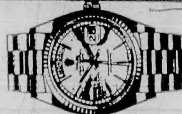

How Much Is Yours Worth?

U.S. GOLD EAGLE COINS

U.S.
GOLD
COINSFrom
\$55.00

1 oz. Gold Eagle • 1/2 oz. Gold Eagle
 1/4 oz. Gold Eagle • 1/10 oz. Gold Eagle
 1986-1992 Years
 All In Stock

1 OZ. PURE
 SILVER DOLLARS
 ONLY \$500

Below Cost

• Limit 1 Per Customer
 With Any Purchase
 With This Ad Exp. 11/31/92

THE HALF DIME

When is five cents not a nickel? When it's a half dime. If you're confused, just imagine how our forefathers felt when there were both half dimes and nickels in circulation. Undoubtedly the U.S. mint was confused too. During the 75 years of minting half dimes from 1794 until 1873, the pattern of the coin was changed eight times. Half dimes were made of 90% silver and are smaller than today's dime size. Half dimes lost their popularity in 1866 when the shield nickel was introduced to the public. The earlier and most expensive half dimes were called "bust" half dimes and pictured Miss Liberty from the head to the bust. The later half dimes are called the Liberty Seated type, and picture a seated Liberty on front of the coin. Half dimes were made at the Philadelphia, New Orleans, and San Francisco mints. Today half dimes can be found in a variety of dates, conditions and prices. If you would like further information on half dimes or any other coins please stop in and see us.

A GENUINE
 UNITED STATES
 HALF DIME ONLY **\$4.95**

CLOSE OUT SPECIAL

1991 REDBOOK COIN VALUE CATALOG
 290 Page Hard Cover Book

\$2.00 With Reg. Price
 This Ad **\$8.95**

NEW 1992

While
supplies
Last

LAST COINS OF THE SOVIET UNION



1991, One Rouble
 Finest Possible Condition
\$14.95 each

4 different coin set \$59.50

• Hold History in Your Hands • Russian Stamps Also In Stock

NOTARY PUBLIC AND FAX SERVICES

• **STAMPS** • New stamp supplements in stock • First day covers • 30 to 40% OFF worldwide sets
 • Stamp albums and stamp mounts • Hinges • Starter Sets

WANTED: ALL QUALITY SMALL ANTIQUES AND RARE COINS



"EVERYTHING FOR THE COIN AND STAMP COLLECTOR"

ELVIS IS HERE

9 New Issue Elvis
 Stamps Plus
 John Lennon,
 Madonna,
 Nolan Ryan,

in stock plus 1991 stamp
 supplements.



MARILYN MONROE COMMEMORATIVE

STAMPS
 IN
 STOCK



AMERICAN

1273 MAIN AVE., CLIFTON

COIN & STAMP
 CO. INC.

Tues. thru Sat. 10 to 5 PM
 Fri. 10 to 6 PM

772-8100

Established 1955

Closed Sunday & Monday

• New Jersey's Oldest and Largest Rare Coin, Gold and Silver Exchange •



We Save You *more* MONEY!

BUNDLE PACK

Bounty
12 Roll
Towels

864 TOTAL CT. SHEETS

Price
Without
Coupon**8.99**

LESS
THAN
.59
PER ROLL
WITH
COUPON



ShopRite Coupon

864 TOTAL COUNT SHEETS

Bounty
Towels
12-Pk. Bundle

Less
Than
.59
per roll

6.99

With This Coupon, Limit one per customer. Good at any ShopRite. Sun., Nov. 1 thru Sat., Nov. 7, 1992.

SAVE 2.00

The Produce Place

Idaho Potatoes
U.S. #1 5-lb. bag **.99**

The MEATing Place

Bottom Round Roast
U.S.D.A. CHOICE **BONELESS BEEF**
1 1/2 PRICE **1.59** lb.

VITAMIN A
5-lb. Bag
Fresh Carrots
ShopRite Sale Price **1.29**
LESS PRICE PLUS club Discount **-.30**
YOU PAY ONLY .99

LOW IN CALORIES, SUPER SELECT
Firm Cucumbers 3 for **1.00**

LOW IN CALORIES
Pascal Celery each **.99**

LOW IN CALORIES
Fresh Asparagus lb. **2.69**
WHY PAY MORE?
Royal Purple Eggplants lb. **.79**

LOW IN SODIUM
Christmas Rose
Red Grapes
lb. **.99**

RED OR WHITE, 40-SIZE
Florida Grapefruit 3 for **1.00**

NORTHWESTERN, 100-SIZE
Bartlett Pears lb. **.89**

FROM ORCHARDS OF NY & NEW ENGLAND
McIntosh Apples lb. **.79**
WASHINGTON STATE EXTRA FANCY 100-SIZE
Red Delicious Apples lb. **.89**

BEEF ROUND
Boneless
Rump Roast
USDA CHOICE **1.79** lb.

BONELESS BEEF
Round Rump **2.29** lb.

BONELESS BEEF
Seamed Eye **2.19** lb.

3-LBS OR MORE, WHOLE WITH THIGHS
Perdue Chicken Legs lb. **.79**
ALL NATURAL 10-13 OR 18-22-LBS. FROZEN
ShopRite Turkeys lb. **.59**

FROZEN, 4-7-LBS. AVG. WITH RIB CAGE
ShopRite
Turkey Breast
ShopRite Sale Price **1.00**
YOU SAVE AN ADDITIONAL **.99** PER PKG. WITH PRICE PLUS club CARD

FRESH ALL AMERICAN BLADE CUT
Shoulder **2.29** lb.

DIETZ & WATSON, IN NATURAL JUICES
Semi Boneless **2.29** lb.

THORN APPLE VALLEY THIN CUT **2.49** lb.
Corned Beef **.99** lb.
SHADY BROOK FRESH TURKEY WINGS OR
Turkey Drumsticks lb. **.99**

The Dairy Place

SELECTED VARIETIES 'AA'
ShopRite
Butter
1-lb. pkg. **.99**

WHITE OR YELLOW AMERICAN
Borden
Singles 12-oz. pkg. **1.49**

REG. OR LIGHT QUARTERS
Parkay
Margarine 1-lb. pkg. **.44**

The Deli Place

REGULAR, THICK OR NO SALT ADDED
ShopRite
Sliced Bacon
1-lb. pkg. **.99**

PREMIUM
Armour
Hot Dogs 1-lb. pkg. **.99**

SELECTED VARIETIES
Kahn's Meat or **Beef Franks** 1-lb. pkg. **1.99**

The Frozen Foods Place

GRADE 'A' PEAS, PEAS & CARROTS, CORN OR MIXED
ShopRite
Vegetables
24-oz. pkg. **.79**

ShopRite GRADE 'A'
Crinkle Cut **1.99** 5-lb. pkg.

SEL. VAR. FROZEN YOGURT, REG. OR LITE
Breyers
Ice Cream 1/2-gal. cont. **2.99**

The Fresh Bake Shoppe

CORN, RAN, BLUEBERRY,
CHOI, CHIP, PUMPKIN,
PAPA'S W/ BUT OR CRANBERRY
6-Pk. Muffins 15-oz. pkg. **1.79**

ASSORTED CORN, BLUEBERRY,
BANANA RAN OR RAN RAISIN
No Sugar Added 6 Pack 15-oz. pkg. **2.49**

CHERRY, BLUEBERRY, CLING PEACH OR APPLE
8" Lattice Top Pies 20-oz. **2.99**

The Grocery Place

VEGETABLE, CANOLA, SUNFLOWER OR
Wesson
Corn Oil
1-qt. 1-pt. btl. **1.49**

SELECTED VARIETIES
Ocean Spray
Cran Drinks
1/2-gal. btl. **1.99**

SEL. VAR. BETTY CROCKER
Supermoist Cake Mix 1-lb., 2 1/2-oz. box **.79**
PRINCE SHELLS & CHEDDAR, TWISTS & CHEDDAR OR
Mac. & Cheese Dinners 4 6 1/2-oz. boxes **.99**
#7 ZITI, #8 OR #9 SPAGHETTI OR #35 ELBOWS
ShopRite Pasta 3-lb. boxes **1.00**

OVER 3,000 EVERYDAY LOW PRICES
IN HEALTH & BEAUTY CARE

8.2-OZ. TUBE, SEL. VARIETIES
Crest Toothpaste
OUR PRICE **2.15** You Save **.64**

48-OZ. BTL. ORIG. OR SPEARMINT
Scope Mouthwash
OUR PRICE **6.19** 5.19 You Save **1.00**

4-OZ. BTL. SEL. VAR. ADULT OR PEDIATRIC
Vicks Formula 44
OUR PRICE **3.69** 3.24 You Save **.45**

15-OZ. SEL. VAR. CONDITIONER OR
Vibrance Shampoo
OUR PRICE **3.79** 2.79 You Save **1.00**

100-CT BTL. EXTRA STRENGTH
Tylenol Gel Caps
OUR PRICE **8.79** 6.37 You Save **2.42**

15-OZ. SEL. VAR. CONDITIONER OR
Vibrance Shampoo
OUR PRICE **3.79** 2.79 You Save **1.00**

13.34-OZ. CANS REG. OR LITE
College Inn
Broth 3 for **.99**

29A89 VALUABLE COUPON (MFR)
AND GET ONE (1) BOX
General Mills
Wheaties
Cereal **FREE**

13.34-OZ. CANS REG. OR LITE
College Inn
Broth 3 for **.99**

FOR LAUNDRY
Purex Liquid
Detergent
1-gal. btl. **2.99**

REG. DIET OR CAFF. FREE MT. DEW OR
2 Liter
Pepsi or Slice
btl. **.89**

SEL. VAR. GREEN BEANS, PEAS OR CARROTS (15% to 16-oz. cans)
ShopRite Vegetables 3 **1.00**
SEL. VAR. (PLUS DEP. WHERE REG.)
Vintage Seltzer 4 1-ltr. btl. **.99**
REG. DIET OR CAFF. FREE MINUTE MAID, SPRITE OR PLUS DEP. 6-pack
Classic Coke WHERE REG. 12-oz. cans **1.99**

The Fresh Fish Market

U.S. GRADE 'A' FARM RAISED
Fresh Southern
Catfish Fillet
lb. **2.99**

FARM RAISED 2 TO 4-LBS. AVG. SIZE
Fresh Whole **3.99** lb.

FARM RAISED, FROZEN OR THAWED
Medium White **3.99** 51-60 PER LB.

The Appy Place

STORE SLICED
Norwestern
Turkey Breast
lb. **2.99**

STORE SLICED LAND O LAKES
American **2.99** lb.

STORE SLICED, COOKED 97% FAT FREE
ShopRite
Domestic Ham lb. **3.49**

The Bakery Place

REGULAR OR SANDWICH
ShopRite
White Bread
22-oz. loaf **.66**

6-PACK
ShopRite
English Muffins 12-ct. pkg. **.66**

DEHM LEMON MERINGUE,
COCONUT CUSTARD,
Apple or **Pumpkin Pie** 10" 40 to 42-oz. pkg. **2.89**

ShopRite Coupon

1-LB. CAN. WHOLE BERRY OR JELLIED
Ocean Spray
Cranberry
Sauce **.49**

With This Coupon, Limit one per family. Good at any ShopRite. Sun., Nov. 1 thru Sat., Nov. 7, 1992.

SAVE 2.00